



2016-17 Game Notes

MISSOURI STATE

Lady Bear Basketball

Athletics Communications

901 S. National Avenue
Springfield, Mo. 65897

Ben Adamson (WBB SID)

Assistant Director
O: 417-836-4584
benadamson@missouristate.edu

MissouriStateBears.com

Twitter/MSULadyBears

Facebook/LadyBears

27 CONFERENCE CHAMPIONSHIPS • 1992 & 2001 FINAL FOURS • NINE ALL-AMERICANS • THREE SWEET 16 APPEARANCES • NINE ACADEMIC ALL-AMERICANS • 14 NCAA TOURNAMENT APPEARANCES • 2005 WNIT CHAMPIONS

2016-17 Schedule (16-11, 12-4 MVC)

Date	Opponent	Time/Result
N1	Truman State (Exh.)	W, 72-62
N6	Northeastern State (Exh.)	W, 87-46
N11	at Memphis	L, 60-69
N13	at Kansas (ESPN3)	W, 87-64
N16	at Northwestern (BTN2Go)	L, 52-75
N22	vs. USC ¹	L, 67-89
N23	at Alaska Anchorage ¹	W, 65-58
N28	Little Rock (ESPN3 ²)	L, 47-58
D2	at Missouri (SECN+)	L, 49-73
D7	at Oral Roberts	L, 56-78
D11	Arkansas (KOZL)	W, 64-62
D17	North Texas (ESPN3 ²)	W, 63-54
D19	Middle Tennessee (ESPN3 ²)	L, 52-71
D30	UNI* (ESPN3 ²)	L, 54-61
J1	Drake* (ESPN3 ²)	L, 64-90
J6	Wichita State* (ESPN3)	W, 73-62
J13	at Evansville* (KOZL)	W, 77-41
J15	at Southern Illinois* (KOZL)	W, 78-60
J20	Illinois State* (ESPN3)	W, 65-60
J22	Bradley* (ESPN3 ²)	L, 73-75 (OT)
J27	at Loyola* (KOZL)	W, 60-32
J29	at Indiana State* (KOZL)	W, 49-46
F5	at Wichita State* (KOZL)	W, 65-60
F10	Southern Illinois* (ESPN3)	W, 73-59
F12	Evansville* (ESPN3 ²)	W, 68-43
F17	at Bradley* (ESPN3)	L, 56-62
F19	at Illinois State* (ESPN3)	W, 77-44
F24	Indiana State* (ESPN3 ²)	W, 73-63
F26	Loyola* (ESPN3 ²)	W, 61-52
M2	at #22 Drake* (ESPN3)	7:00 p.m.
M4	at UNI* (KOZL)	8:00 p.m.
M9-12	MVC Tournament ² (ESPN3)	TBD

Home games played in JQH Arena (Springfield, Mo.)

*Missouri Valley Conference games

EXhibition game;

¹Great Alaska Shootout (Anchorage, Alaska)

²Missouri Valley Conference Tournament (Moline, Ill.)

Most regular season games broadcast on KTXR (101.3 FM); games not on KTXR can be heard on KWTO (98.7 FM); all games streamed online at RadioSpringfield.com

KOZL indicates games televised locally as part of MSU TV Network

ESPN3² indicates MSU production of *The Valley* on ESPN3, available on WatchESPN.com and the ESPN app

ESPN3 indicates MVC or opponent production of *The Valley* on ESPN3, available on WatchESPN.com and the ESPN app

SECN+ indicates SEC Network production on ESPN3, available on WatchESPN.com and the ESPN app

BTN2Go indicates Big Ten Network online production available at www.btn2go.com

Times listed are Central and subject to change

MissouriStateBears.com

Follow your Lady Bears on
@MissouriStBears / @MSULadyBears
Facebook.com/MissouriStBears &
/LadyBears



MISSOURI STATE Lady Bears

Overall.....	16-11
MVC.....	12-4
Home.....	8-5
Road.....	8-5
Neutral.....	0-1
AP Rank.....	NR
ESPN Rank.....	NR

Head Coach.....Kellie Harper
Career Record.....239-182
Missouri State Record...72-53
vs. DU.....3-5

Last Game.....W, 61-52
.....vs. Loyola
Next Game.....at UNI
.....March 4, 8 p.m.



DRAKE Bulldogs

Overall.....	23-4
MVC.....	16-0
Home.....	11-0
Road.....	11-3
Neutral.....	1-1
AP Rank.....	22
ESPN Rank.....	22

Head Coach.....Jennie Baranczyk
Career Record.....94-60
DU Record.....94-60
vs. Missouri State.....7-4

Last Game.....W, 70-57
.....vs. UNI
Next Game.....vs. Wichita State
.....March 4, 2 p.m.

Game Summary

Missouri State Lady Bears
(16-11/12-4 MVC)

at

#22 Drake Bulldogs
(23-4/16-0 MVC)

Date: Thursday, March 2, 2017

Tip: 7:02 p.m. (Central)

Location: Des Moines, Iowa

Site: Knapp Center (7,152)

Radio: KTXR 101.3 FM
(Tom Ladd)

TV: ESPN3

Live Audio: RadioSpringfield.com

Live Video: ESPN3.com

Live Stats: GoDrakeBulldogs.com

Game Overview

The Missouri State Lady Bears (16-11, 12-4 Missouri Valley Conference) wrap up the regular season with a trip to Iowa this week to face No. 22 Drake (23-4, 16-0) at 7 p.m. Thursday and UNI (20-7, 13-3) at 8 p.m. Saturday.

Missouri State will be either the second or third seed at next week's MVC Tournament in Moline, Ill., setting up either a 6 p.m. or 8:30 p.m. game on Friday, March 10. The Lady Bears can still pass UNI in the standings with two wins this weekend, and need to beat UNI on Saturday for a chance to win a tie-break with the Panthers should the teams finish with the same record.

Drake is the first top-25 opponent for the Lady Bears this season. MSU is 19-43 all-time against ranked foes.

MSU is 22-8 in its last 30 road games, including a 17-3 mark in MVC road contests over that time.

Missouri State has won 12 of its last 14 games, using stingy defense to make a late-season charge. Opponents are averaging 54.2 points against the Lady Bears over that span, with no team scoring more than 66 points in regulation.

Missouri State's Probable Starting Lineup

No.	Name	Pos.	Ht.	Yr.	PPG	RPG	Other	Notes
2	Lexi Hughes	G	5-8	Sr.	9.4	3.3	35% 3FG	7th in MSU history with 161 3FGM
5	Liza Fruendt	G	5-10	Jr.	15.5	5.0	81% FT	10+ points in 23 of 27 games this year
13	Audrey Holt	F	6-1	Jr.	5.2	4.0	0.9 bpg	41% of rebounds are offensive
21	Aubrey Buckley	F	6-2	Jr.	9.4	5.4	46% FG	Started 67 of 71 career games
22	Alexa Willard	G	6-2	Fr.	8.3	4.0	44% FG	9.9 ppg in MVC games

*starters based on last game

Off the Bench

1	Danielle Gitzen	G	5-10	So.	6.9	3.8	2.3 apg	9.4 ppg, 52% FG in MVC games
3	Lee Ann Polowy	G	5-7	Jr.	2.9	1.8	--	HS record holder for career points, 3s
11	Brice Calip	G	5-8	Fr.	5.3	2.7	1.7 apg	3+ spg, 3+ apg for HS career
30	Shameka Ealy	F	6-1	Fr.	3.0	2.7	0.9 bpg	22 ppg, 11 rpg, 9 bpg as HS Sr.
34	Rachel Swartz	F	6-3	Sr.	2.3	2.7	80% FT	Made 28 of last 34 free throws
40	Onye Osemenam	F	6-3	Sr.	0.7	2.7	0.7 bpg	Averages 2.19 blocks/40 minutes in career
50	Emily Gartner	C	6-4	Fr.	--	--	--	Will likely redshirt this season

Pronunciations: Calip (KAY-lip); Ealy (EE-lee); Fruendt (rhymes with fluent); Liza (LIE-zuh); Onye (OH-nee); Osemenam (Oh-SIM-uh-nim); Polowy (puh-LOW-vee)

Pronunciation Guide

Calip	KAY-lip
Ealy	EE-lee
Fruendt	Rhymes with fluent
Liza	LIE-zuh
Onye	OH-nee
Osemenam	Oh-SIM-uh-nim
Polowy	puh-LOW-vee

Breakdown By Experience

Seniors	3
Lexi Hughes, Onye Osemenam Rachel Swartz	
Juniors	4
Aubrey Buckley, Liza Fruendt Audrey Holt, Lee Ann Polowy	
Sophomores	1
Danielle Gitzen	
Freshmen	4
Brice Calip, Shameka Ealy Emily Gartner, Alexa Willard	
Returning Letterwinners	8
Aubrey Buckley, Liza Fruendt Danielle Gitzen, Audrey Holt Lexi Hughes, Onye Osemenam Lee Ann Polowy, Rachel Swartz	
Letterwinners Not Returning	4
Hillary Chvatal, Tyonna Snow Grace Vander Weide, Kenzie Williams	
Returning Starters	2
Danielle Gitzen, Audrey Holt	
Starters not returning	3
Hillary Chvatal, Tyonna Snow Kenzie Williams	

Breakdown By Height

6-4	Emily Gartner
6-3	Rachel Swartz Onye Osemenam
6-2	Aubrey Buckley Alexa Willard
6-1	Shameka Ealy Audrey Holt
5-10	Liza Fruendt Danielle Gitzen
5-8	Brice Calip Lexi Hughes
5-7	Lee Ann Polowy

Breakdown By State

Arkansas (1)	Russellville	Shameka Ealy
Illinois (1)	Batavia	Liza Fruendt
Kansas (2)	Hiawatha	Emily Gartner
	Kansas City	Lexi Hughes
Minnesota (2)	Victoria	Danielle Gitzen
	Brooklyn Park	Onye Osemenam
Missouri (4)	Columbia	Audrey Holt
	Jefferson City	Lee Ann Polowy
	Lebanon	Alexa Willard
	Springfield	Aubrey Buckley
Oklahoma (1)	Sapulpa	Brice Calip
Washington (1)	Stanwood	Rachel Swartz

Missouri State Numerical Roster

No.	Name	Pos.	Ht.	Yr.	Hometown (Previous School)
1	Danielle Gitzen	G	5-10	So.	Victoria, Minn. (Chanhassen High)
2	Lexi Hughes	G	5-8	Sr.	Kansas City, Kan. (Bishop Miege High)
3	Lee Ann Polowy	G	5-7	Jr.	Jefferson City, Mo. (Blair Oaks High)
5	Liza Fruendt	G	5-10	Jr.	Batavia, Ill. (Batavia High)
11	Brice Calip	G	5-8	Fr.	Sapulpa, Okla. (Sapulpa High)
13	Audrey Holt	F	6-1	Jr.	Columbia, Mo. (Rock Bridge High)
21	Aubrey Buckley	F	6-2	Jr.	Springfield, Mo. (Parkview High)
22	Alexa Willard	G	6-2	Fr.	Lebanon, Mo. (Stoutland High)
30	Shameka Ealy	F	6-1	Fr.	Russellville, Ark. (Russellville High)
34	Rachel Swartz	F	6-3	Sr.	Stanwood, Wash. (Stanwood High)
40	Onye Osemenam	F	6-3	Sr.	Brooklyn Park, Minn. (Maranatha Christian Academy)
50	Emily Gartner	C	6-4	Fr.	Hiawatha, Kan. (Hiawatha High)

Head Coach: Kellie Harper (Tennessee, '99), fourth year

Assistant Coach: Jon Harper (Auburn, '99), fourth year

Assistant Coach: Jackie Stiles (Missouri State, '01), fourth year

Assistant Coach: Jennifer Sullivan (Memphis, '05), fourth year

Director of Basketball Operations: Matt Bolger (Drake, '03), first year

Series History

MSU holds a 41-40 series lead over Drake, but is 12-23 against the Bulldogs in Des Moines. Missouri State has averaged 78 points in its last 18 games against Drake.

Scouting Drake

Drake has already clinched the MVC regular season title and enters weekend play at 23-4 overall, 16-0 in Valley play, and ranked 22nd in both national polls this week. Pre-season league player of the year Lizzy Wendell leads the Bulldogs with 20.9 points per game, and Caitlin Ingle dishes out a league-best 7.6 assists and set the MVC career record in that category earlier this season. As a team, DU scores a league-high 82.6 points and allows 63.0 while shooting 49.2 percent overall, 35.4 percent from beyond the arc and 76.5 percent from the charity stripe.

Scouting the Lady Bears

Missouri State is 16-11 overall and 12-4 in MVC play, with junior guard Liza Fruendt leading the way in scoring at 15.5 points per game. Lexi Hughes (9.4), Aubrey Buckley (9.4) and Alexa Willard (8.3) follow Fruendt in the scoring column for a balanced offense that has seen nine different players score in double figures this season. MSU owns a plus-5.4 rebounding margin, with 10 players grabbing between 2.7 and 5.4 boards per game. As a team, the Lady Bears average 64.0 points and allow 61.5 while shooting 38.2 percent overall, 31.3 percent on 3-pointers and 72.9 percent from the charity stripe.

First Meeting This Season

Drake won the first matchup of the season, a 90-64 New Year's Day victory at JQH Arena. The Bulldogs set an arena record with 13 3-pointers, while the Lady Bears buried a season-high 12 treys.

Freshmen Shameka Ealy and Alexa Willard combined for 30 points for MSU, with Ealy scoring 16 along with four 3-pointers. Drake started each of the first two quarters with 8-0 runs and never trailed. The Lady Bears won the rebounding battle, 44-43.

MSU's two free throw attempts were the fewest since 1993, and Drake set a JQH record for fewest fouls with eight.

Last Time Out

Missouri State fell behind by 11 points early in the second quarter Sunday afternoon before rallying for a 61-52 victory against Loyola in the final regular season game at JQH Arena.

The Lady Bears won for the 12th time in 14 tries to reach the 12-win mark in league play for the third consecutive season.

Junior Liza Fruendt scored a game-high 18 points, Aubrey Buckley finished with 15 points, six boards and a career-high five steals, and Danielle Gitzen went 8-for-8 at the foul line to reach double figures of the fifth consecutive game with 12 points. Senior Lexi Hughes grabbed a career-high eight rebounds while moving into MSU's career top 10

Table of Contents

3	Coach Kellie Harper/Team/Player Notes	10	The Last Time it Happened
4	MSU Quick Facts/Team/Player Notes	11	Game-by-Game Totals
5	MVC Information/Team/Player Notes	12	Overall Statistics
6	Top 25 Polls/MSU Record When/Inside the Numbers	13	Overall Statistics
	MVC Individual Statistics/NCAA Team and Player Stats	14-20	Game Box Scores
7	Season and Career Highs	21-26	Player Profiles in Numerical Order
8	Career Statistics	27	MSU Single-Season Records
9	Single Game Highs and Lows	28	MSU Career Records
		29	TV/Radio Roster

Head Coach Kellie Harper



Head Coach
Tennessee (1999)

Career Record
► 72-53 (4th season at MSU)
► 239-182 (13th season overall)

Season	School	W-L	Pct.	Conf.	Place
2004-05	Western Carolina	18-14	.563	10-10	6th
2005-06	Western Carolina	9-20	.310	8-10	5th
2006-07	Western Carolina	24-10	.706	15-3	t-1st
2007-08	Western Carolina	25-9	.735	15-3	2nd
2008-09	Western Carolina	21-12	.636	14-6	t-3rd
2009-10	N.C. State	20-14	.588	7-7	t-5th
2010-11	N.C. State	14-17	.452	4-10	10th
2011-12	N.C. State	19-16	.543	5-11	9th
2012-13	N.C. State	17-17	.500	7-11	t-8th
2013-14	Missouri State	14-17	.452	8-10	t-6th
2014-15	Missouri State	18-15	.545	13-5	3rd
2015-16	Missouri State	24-10	.706	14-4	t-2nd
2016-17	Missouri State	16-11	.593	12-4	--
Total	13th season	239-182	.568	132-94	--
MSU	4th season	72-53	.576	47-23	--

Postseason

Season (Tournament)	Results
1995-96 (NCAA)	National Champion (6-0)
<i>Tennessee - Player</i>	
1996-97 (NCAA)	National Champion (6-0)
<i>Tennessee - Player</i>	
1997-98 (NCAA)	National Champion (6-0)
<i>Tennessee - Player</i>	
1998-99 (NCAA)	Elite Eight (3-1)
<i>Tennessee - Player</i>	
1999-00 (NCAA)	Second Round (1-1)
<i>Auburn - Admin. Asst.</i>	
2001-02 (NCAA)	First Round (0-1)
<i>Chattanooga - Assistant</i>	
2002-03 (NCAA)	First Round (0-1)
<i>Chattanooga - Assistant</i>	
2003-04 (NCAA)	Second Round (1-1)
<i>Chattanooga - Assistant</i>	
2004-05 (NCAA)	First Round (0-1)
<i>Western Carolina - Head Coach</i>	Tennessee 94, WCU 43
2006-07 (WNIT)	Second Round (1-1)
<i>Western Carolina - Head Coach</i>	WCU 91, E. Tennessee St. 63 Virginia Tech 74, WCU 64
2007-08 (WNIT)	First Round (0-1)
<i>Western Carolina - Head Coach</i>	Middle Tenn. 104, WCU 69
2008-09 (NCAA)	First Round (0-1)
<i>Western Carolina - Head Coach</i>	Vanderbilt 73, WCU 44
2009-10 (NCAA)	First Round (0-1)
<i>N.C. State - Head Coach</i>	UCLA 74, NC State 54
2011-12 (WNIT)	Second Round (1-1)
<i>N.C. State - Head Coach</i>	NC State 88, High Point 78 Appalachian St. 66, NC State 62
2012-13 (WNIT)	Second Round (1-1)
<i>N.C. State - Head Coach</i>	NC State 60, Richmond 55 James Madison 72, NC State 66
2014-15 (WNIT)	First Round (0-1)
<i>Missouri State - Head Coach</i>	Tulsa 78, Missouri State 72
2015-16 (NCAA)	First Round (0-1)
<i>Missouri State - Head Coach</i>	Texas A&M 74, Missouri St. 65
Combined Record	26-14 (.650)

Noteworthy

- Nine postseason appearances in 12 seasons as a head coach
- Collective 28-17 record in NCAA, WNIT and conference tournament games as a head coach
- Collective 26-14 record in NCAA and WNIT games as a player, assistant coach and head coach
- 2007 Southern Conference Coach of the Year
- Three-time national champion as point guard at Tennessee
- Combined record of 471-224 with 17 postseason appearances in 21st season of NCAA basketball as a player, assistant coach and head coach
- Winner of 14 conference and national championships as a player, assistant coach and head coach
- NCAA Final Four all-tournament in 1997 and 1998, and holds the NCAA championship game record with 11 assists in 1997

with her 125th game play.

The Ramblers used a 10-0 run to build an 18-7 lead with 9:09 remaining before halftime, and the teams traded 3-pointers to a 21-12 LUC advantage with 6:13 to play before the Lady Bears closed the half on an 8-0 run, with every point coming from the foul line.

Loyola hit a trey out of the intermission before the Lady Bears countered with a 14-0 run to lead 34-24 with 5:32 left in the third quarter. The Ramblers responded with a 7-0 spurt, Hughes answered with a 3-pointer 22 seconds later, and Missouri State stayed ahead by at least six points until an 8-0 run by the visitors made it 44-43 with 6:54 on the clock.

Buckley came through with two free throws for a 52-47 lead at the 4:11 mark, and hit a layup for 54-50 with 1:26 to play to start a 7-0 run, as the Lady Bears were able to connect of seven of eight free throws in the final minute to seal the game.

Missouri State finished the game 22-for-26 at the charity stripe and owned a 44-27 rebounding edge.

Quick Hits

- Missouri State has ranked among the MVC's top three in total rebounds, offensive rebounds and rebounding margin for six consecutive seasons. The Lady Bears rank first in offensive boards in 2016-17, and grab 38.7 percent of missed shots this year, putting them above 35.9 percent for the eighth straight season. The league average this season is 32 percent.

- MSU's 61.9 defensive scoring average is the lowest since the 2003-04 team allowed 58.5 points per game. The Lady Bears have allowed only one MVC opponent to score more than 66 points in regulation, while holding five teams under 50 points.

- Missouri State became the 35th Division I team to reach 800 victories on Jan. 15, 2016, and entered the 2016-17 campaign ranked 33rd on the all-time wins list.

- Missouri State has now finished third or better in the MVC standings 18 times in 25 seasons in the league.

- MSU is 22-8 in its last 30 road games, dating to Feb. 20, 2015, a stretch that included 10 consecutive MVC road wins. The Lady Bears are also 17-3 in their last 20 MVC road contests, and 15-3 in their last 18 games in the state of Illinois.

- The Lady Bears have shot at least 70 percent on a minimum of 10 free throw makes in 15 of 27 games this season. Missouri State has now made at least 10 free throws 18 times this year and in 126 of its last 154 games.

- Missouri State has played all available players in each game this season, and everyone has scored in five contests.

- MSU's 36-point win at Evansville on Jan. 13 was the school's largest margin of victory since a 96-55 win at Wichita State in 2005.

- The Lady Bears held Loyola to 32 points on Jan. 27, the lowest opponent output since defeating Eastern Illinois 80-32 on Jan. 2, 1992. MSU limited Indiana State to 46 points its next game, for a two-game total of 78 points to match the lowest since 1977. MSU has held 15 opponents below 50 points under Kellie Harper, 14 of those from the MVC.

- Brice Calip, Shameka Ealy and Alexa Willard have all scored 10 or more points in a game at least once the season, the first time since the 2008-09 campaign that three true freshmen have reached double figures during the same season for the Lady Bears. The trio has combined to score in double figures seven times this season.

- Nine different Lady Bears have scored in double figures at least once this season.

- MSU is 59-26 (.694) at home since the beginning of the 2011-12 season, averaging 71.8 points in those 85 games while topping the 70-point mark 51 times and scoring 80 or more 24 times.

- The Lady Bears are 46-6 under Harper when scoring at least 70 points, and 13-6 in games decided by five points or less.

- MSU is 62-1 under Harper when leading with 5:00 left on the game clock, and 65-3 when holding a lead with two minutes remaining. MSU's streak of 95 consecutive wins when leading at the five-minute mark came to an end on Jan. 22, nearly six years after it started.

2016-17 Awards and Honors

- Liza Fruendt**
 - Great Alaska Shootout all-tournament
- Lexi Hughes**
 - MVC Player of the Week (2/6)
- Alexa Willard**
 - MVC Newcomer of the Week (1/16)

Missouri State Quick Facts

Location.....	901 South National Avenue
.....	Springfield, MO 65897
Year Founded	1905
Enrollment	26,000
University Switchboard	(417) 836-5000
President	Clif Smart
Faculty Athletics Representative	Dr. James Hutter
Director of Athletics.....	Kyle Moats (SIU Edwardsville, '88)
Basketball Facility	JQH Arena
Seating Capacity	11,000
School Colors	Maroon and White
Athletics Nickname	Lady Bears
Affiliations	Missouri Valley Conference

Women's Basketball Staff

Head Coach	Kellie Harper (Tennessee, '99)
Coaching Record	72-53 (fourth year at MSU)
.....	239-182 (13th year overall)
Assistant Coaches.....	Jon Harper (Auburn, '99)
.....	Jackie Stiles (Missouri State, '01)
.....	Jennifer Sullivan (Memphis, '05)
Dir. of Operations	Matt Bolger (Drake, '03)
Administrative Assistant.....	Terrie Coulter
Athletic Trainer.....	Candice Lohkamp
Student Athletic Trainer	Ashlyn Wheat
Student Managers	Jordan Clark, Margot Dumsky
.....	Emily Stonecipher, Jordan Taylor

Team Information

2015-16 MSU Season Record	24-10
Conference Record	14-4 in MVC (t-2nd)
Postseason	NCAA (first round)
Letterwinners Returning/Lost.....	8/4
Starters Returning/Lost.....	2/3

History

First Season of competition	1969-70
All-Time Record	830-576
NCAA Tournament Appearances.....	14
.....	(1991-'92-'93-'94-'95-'96-'98-'99-'00-'01-'03-'04-'06-'16)
NCAA Tournament Record	14-14
WNIT Appearances	6 (2002-'05-'10-'11-'12-'15)
WNIT Record	10-5

Athletics Communications

Office	(417) 836-5402
Assistant A.D. for Communications	Rick Kindhart
Assistant Director (WBB contact)	Ben Adamson
Direct Line	(417) 836-4584
Cell Phone	(405) 742-7585
E-Mail Address.....	BenAdamson@MissouriState.edu
Assistant Director	Eric Doennig
Graduate Assistant	Shannon Carrico
JQH Arena Press Row.....	836-8145
Athletics Box Office	836-7678
Official Web Site	MissouriStateBears.com
Facebook	Facebook.com/MissouriStBears
.....	Facebook.com/LadyBears
Twitter	Twitter.com/MissouriStBears
.....	Twitter.com/MSULadyBears
Instagram.....	Instagram.com/MissouriStBears

2016-17 MVC Preseason Poll

No.	Team (1st place votes)	Points
1.	Drake (34)	392
2.	UNI (4)	317
3.	Missouri State (2)	313
4.	Southern Illinois	306
5.	Wichita State	248
6.	Indiana State	199
7.	Bradley	141
8.	Illinois State	123
9.	Evansville	109
10.	Loyola	52

Preseason All-MVC Team

Rangie Bessard, Jr., F, Wichita State
Caitlin Ingle, Sr., G, Drake
Rishonda Napier, Sr., G, Southern Illinois
Madison Weekly, Sr., G, UNI
Lizzy Wendell, Sr., G/F, Drake

Head Coach Kellie Harper

Kellie Harper is 72-53 in her fourth season at Missouri State and holds a 239-182 career record in her 13th season as a head coach, including four NCAA Tournament appearances and five WNIT berths in that span. She earned her 200th career coaching victory on Nov. 17, 2015 against MidAmerica Nazarene.

Her teams have historically played their best in the postseason, as she holds a collective 28-17 record in conference tournaments, NCAA Tournaments, and WNIT games. In fact, in 21 seasons as a Division I head coach, assistant coach and player, Harper has made 17 post-season appearances with a combined 471-224 (.678) record, 12 NCAA Tournament appearances and five WNIT bids.

Harper was the head coach at North Carolina State from 2009-2013, directing the Wolfpack to three postseason appearances during her four years at the helm, including the 2010 NCAA Tournament.

Prior to her stint in Raleigh, Harper piloted Western Carolina to a 97-65 record and four postseason berths in five seasons, including a 70-31 mark her final three seasons in Cullowhee as the Catamounts captured the first two Southern Conference Tournament titles in school history.

The former Kellie Jolly played on three national championship clubs at Tennessee for the legendary Pat Summitt and earned honorable mention All-America honors as a senior in 1999.

Harper and her husband Jon, who has served as an assistant on her coaching staff at Western Carolina, NC State, and now at Missouri State, welcomed their first child, Jackson, in November 2013.

High Scoring Staff

The 2016-17 Lady Bear coaching staff combined to score 5,087 points at the Division I level during their playing careers with four All-America seasons, four Final Four appearances and three national championships.

Head Coach Kellie (Jolly) Harper won three national titles at Tennessee under the legendary Pat Summitt, including a 39-0 junior season in 1998. The point guard scored 894 points and dished out 452 assists.

The NCAA's all-time leading scorer until her record was broken by Washington's Kelsey Plum on Feb. 25, 2017, assistant Jackie Stiles poured in 3,393 points for Missouri State from 1997-2001. The three-time All-American and 2001 National Player of the Year led the Lady Bears to their second Final Four that season.

Assistant Jennifer Sullivan enjoyed a standout career at Memphis, piling up 800 points, 310 rebounds and 99 steals as a three-year starter for the Tigers.

MSU Peaks in The Valley

The Lady Bears are 301-143 all-time in MVC play with a 175-48 home record against league foes. Missouri State has won at least a share of 12 regular-season titles and nine conference tournaments since the 1989-90 season. MSU has played in 13 of the 24 Valley tournament championship games and 15 of the 31 title games since the inception of the Gateway Conference Tournament in 1983.

Missouri State All-Time

Missouri State is in its 48th season of women's collegiate basketball and has an all-time record of 830-576 (.590). MSU began formal competition in 1969 and, with a 24-10 mark in 2016, secured its 31st winning season. The Lady Bears have made 14 NCAA Tournament appearances, highlighted by Final Four trips in 1992 and 2001 to go along with a Sweet 16 appearance in 1993.

The Lady Bears are in their 35th NCAA Division I season and 25th MVC year. MSU was in AIAW competition on the state, regional and national levels through the 1981-82 season, moved to Division I and Gateway Collegiate Athletic Conference play in 1982-83 and started MVC competition in 1992-93 when the Gateway merged with The Valley.

"Q" Rating

After compiling a 325-108 record in Hammons Student Center over its 32-year stint as home of Missouri State basketball, the Lady Bears posted a 10-4 mark at home in 2015-16 to run their seven-year record to 83-38 in JQH Arena.

The "Q" is the fourth regular home of Missouri State women's basketball in the four-decade history of the program. The Lady Bears utilized both McDonald Arena and the

Power Five Wins Under Harper

Date	Opponent	H/A/N	Score
12/19/13	Missouri	H	67-53
12/30/14	Missouri	N	57-52
11/19/15	Ole Miss	A	91-78
12/2/15	Arkansas	A	69-54
11/13/16	Kansas	A	87-64
12/11/16	Arkansas	H	64-62

Month-by-Month Under Harper

Month	Record	Win %	Def. Avg.
November	6-18	.250	71.9
December	13-9	.591	65.4
January	22-11	.667	63.7
February	20-9	.690	64.1
March	11-6	.647	62.6

2016-17 MVC Standings (Feb. 26)

Team	MVC	Overall
Drake	16-0	23-4
UNI	13-3	20-7
Missouri State	12-4	16-11
Wichita State	9-7	14-13
Southern Illinois	8-8	14-13
Indiana State	6-10	12-15
Evansville	6-10	11-16
Bradley	6-11	10-18
Illinois State	4-13	7-21
Loyola	1-15	2-25

Around the MVC

Friday, Feb. 17

*Bradley 62 vs. Missouri State 56

*Drake 64 at Indiana State 45

*Evansville 74 at Southern Illinois 61

*Illinois State 54 vs. Wichita State 50

*UNI 89 at Loyola 43

Sunday, Feb. 19

*Missouri State 77 at Illinois State 44

*UNI 61 at Indiana State 59 (ot)

*Drake 86 at Loyola 42

*Wichita State 76 at Bradley 69

Friday, Feb. 24

*Missouri State 73 vs. Indiana State 63

*Southern Illinois 57 vs. Illinois State 48

*Wichita State 65 vs. Loyola 43

*Evansville 73 vs. Bradley 71

*Drake 70 vs. UNI 57

Sunday, Feb. 26

*Missouri State 61 vs. Loyola 52

*Evansville 60 vs. Illinois State 56

*Wichita State 67 vs. Indiana State 43

*Southern Illinois 69 vs. Bradley 63

Thursday, March 2

*Missouri State at #22 Drake, 7

*Southern Illinois at Indiana State, 6

*Wichita State at UNI, 7

*Evansville at Loyola, 7

Saturday, March 4

*Missouri State at UNI, 8

*Evansville at Indiana State, 1

*Southern Illinois at Loyola, 1

*Illinois State at Bradley, 2

*Wichita State at Drake, 2

Missouri State in the MVC (Feb. 26)

Category	All/MVC	All/MVC
Scoring Offense	64.0/66.6	5/3
Scoring Defense	61.5/56.9	3/4
Scoring Margin	+2.5/+9.8	3/3
Free Throw Pct.	.729/.708	3/5
Field Goal Pct.	.382/.395	5/4
Field Goal Pct. Def.	.389/.355	3/3
3 FG Pct.	.313/.304	4/4
3 FG Pct. Defense	.294/.281	4/5
Rebounding Off.	40.1/42.3	2/1
Rebounding Def.	34.7/35.4	2/3
Rebounding Margin	+5.4/+6.9	2/2
Blocked Shots	3.6/4.3	2/1
Assists	11.5/11.9	7/6
Steals	7.1/8.1	7/6
Turnover Margin	-0.33/+1.63	5/4
Assist/Turnover Ratio	0.73/0.81	7/6
Off. Rebounds	14.8/15.1	1/1
Def. Rebounds	25.3/27.2	5/3
3 FG Made/Game	6.0/6.3	5/4
Home Attendance	2,598	2



Greenwood Laboratory School gym from 1969 until Hammons Student Center opened in 1976. MSU continued to play some of its home games at McDonald through the 1979-80 season.

Fandemonium

With the conclusion of their eighth season in JQH Arena, the Lady Bears finished first in the MVC standings in terms of attendance, drawing 47,594 fans in 14 home dates in 2015-16 for a 3,400 average. MSU has now led the MVC in attendance 24 times in the past 27 seasons, and ranked 32nd nationally in 2015-16.

Since the 1990-91 season, Missouri State has ranked in the top 20 nationally in average attendance 19 times, including a string of 10 straight top-10 finishes from 1992 through the 2000-01 season. The Lady Bears led all of Division I women's basketball in attendance during the 1992-93 season by averaging 7,421 fans per contest.

MSU ranks in the top 10 among all Division I women's basketball programs in average home attendance over the last two-plus decades, and is joined on that list by the likes of Tennessee and Connecticut. Additionally, the Lady Bears have finished in the top 50 nationally in per game attendance for 29 of the last 30 years.

Lady Bears on the Air

For the 32nd consecutive year, Missouri State Lady Bear basketball will be broadcast by Meyer Communications, which operates Springfield radio station KTXR (101.3 FM). All games will air live on either KTXR or "The Jock" 98.7 FM, and can also be heard over the internet at RadioSpringfield.com.

Tom Ladd will call the action for Missouri State, and former Lady Bear Dr. Lynne Miller will provide color commentary. Ladd will also host "Lady Bears Hotline with Kellie Harper" which will air primarily on "The Jock" 98.7 FM (KWTO) on Mondays at 6 p.m. during the regular season.

MSU begins its third year in a five-year partnership with Nexstar Broadcasting, Inc., to produce seven women's games on KOZL in Springfield. Don West, Tom Ackerman and former Lady Bear Carly Stubblefield will call the games on the Missouri State Television Network this season.

Network affiliates include St. Louis (MyNet 4.3); Kansas City (Time Warner SportsChannel); Columbia/Jefferson City (Mediacom / MC22); Lake of the Ozarks (LakeTV). The network also includes a 30-minute pregame show, Lady Bears Basketball Courtside. The network provides true HD telecasts on cable, satellite and over-the-air options for most affiliates.

The Valley on ESPN3

The Valley on ESPN3, part of the Missouri Valley Conference's media rights agreement with ESPN, will feature all MSU home games, road conference contests, and the MVC Tournament, with production done by home institutions. Select games are produced for the MVC's exclusive ESPN3 package. In all, 24 of Missouri State's 29 regular-season games, plus the MVC Tournament, can be viewed on ESPN3 and the WatchESPN app.

Follow the Lady Bears

Follow the Lady Bears all season long on Missouri State's official athletics website, MissouriStateBears.com, and get a behind-the-scenes look at the program on the team's Facebook (LadyBears) and Twitter (@MSULadyBears) pages.

Missouri State University

Missouri State University is a public, comprehensive university system with a mission in public affairs, whose purpose is to develop educated persons while achieving five goals: democratizing society, incubating new ideas, imagining Missouri's future, making Missouri's future, and modeling ethical and effective behavior.

With an enrollment of 26,000 (fall 2016), MSU is the second-largest institution for higher learning in Missouri, and its identity is distinguished by its statewide mission in public affairs. This mission requires a campus-wide commitment to foster competence and responsibility in the common vocation of citizenship. Missouri State University is a selective admissions, graduate-level, teaching and research institution. MSU competes at the NCAA Division I level and is a member of the Missouri Valley Conference.

Notable Missouri State alums include: Ryan Howard (2009 NLCS MVP, first baseman, Philadelphia Phillies), John Goodman (actor), Kathleen Turner (actress), David Glass (owner, Kansas City Royals), John Q. Hammons (businessman, hotel developer), Bob Holden (43rd governor of Missouri), Bill Mueller (2003 American League batting champ), and Jackie Stiles (Division I career scoring leader from March 1, 2001-Feb. 25, 2017).

Inside the Numbers

(Missouri State vs. Drake)

Statistics	MSU	DU
Scoring Average	64.0	82.6
Scoring Margin	+2.5	+19.6
Field Goal Percentage	.382	.492
3FG Percentage	.313	.354
Free Throw Percentage	.729	.765
Rebound Margin	+5.4	+6.6
Assists Per Game	11.5	21.9
Assist/Turnover	0.73	1.40
Blocks Per Game	3.6	3.6
Steals Per Game	7.1	11.4

MSU Record in 2016-17

At home	8-5
On the road	8-5
On a neutral court	0-1
In games decided by 5 points or less	3-1
In Alaska	1-1
In Illinois	3-2
In Indiana	2-0
In Kansas	2-0
In Missouri	8-5
In Oklahoma	0-1
In Tennessee	0-1
Winning the opening tip	7-6
Losing the opening tip	9-5
Leading at half	11-0
Trailing at half	5-11
Tied at half	0-1
Leading with 5:00 left in regulation	14-1
Leading with 2:00 left in regulation	15-2
Leading in bench scoring	10-6
Leading in points in paint	10-2
Leading in second-chance points	11-6
Leading in fast-break points	7-3
Leading in points off turnovers	9-2
When starting:	
Buckley, Fruendt, Holt, Hughes, Willard	11-3
Buckley, Fruendt, Gitzen, Swartz, Willard	4-7
Fruendt, Hughes, Osemenam, Swartz, Willard	1-0
Buckley, Fruendt, Hughes, Swartz, Willard	0-1
Scoring below 50	1-2
Scoring 50-59	0-5
Scoring 60-69	8-3
Scoring 70-79	6-1
Scoring 80-89	1-0
Scoring 90+	0-0
Opponent scoring below 50	5-0
Opponent scoring 50-59	4-1
Opponent scoring 60-69	7-3
Opponent scoring 70-79	0-5
Opponent scoring 80-89	0-1
Opponent scoring 90+	0-1
Shooting under 30% from the field	0-3
Shooting 30-39.9% from the field	6-7
Shooting 40-49.9% from the field	9-1
Shooting above 50% from the field	1-0
Shooting under 50% from the FT line	1-1
Shooting 50-59.9% from the FT line	1-1
Shooting 60-69.9% from the FT line	3-3
Shooting 70-79.9% from the FT line	6-2
Shooting above 80% from the FT line	5-4
Attempting more FG than opponent	7-8
Attempting fewer FG than opponent	9-3
Attempting same number of FG as opponent	0-0
Making more 3FG than opponent	10-1
Making fewer 3FG than opponent	4-9
Making same number of 3FG as opponent	2-1
Making more FT than opponent	11-4
Making fewer FT than opponent	3-7
Making same number of FT as opponent	2-0
Recording more rebounds than opponent	13-5
Recording fewer rebounds than opponent	3-5
Recording same number of rebounds as opponent	0-1
Recording more turnovers than opponent	7-7
Recording fewer turnovers than opponent	9-4
Recording same number of turnovers as opponent	0-0
Recording more steals than opponent	4-3
Recording fewer steals than opponent	10-8
Recording same number of steals as opponent	2-0
Recording more assists than opponent	8-2
Recording fewer assists than opponent	5-9
Recording same number of assists as opponent	3-0

AP Poll - Feb. 27

No.	School	Record	Pts.
1	Connecticut (33)	28-0	825
2	Baylor	27-2	784
3	Notre Dame	27-3	755
4	Maryland	27-2	699
5	South Carolina	24-4	690
6	Mississippi State	27-3	619
6	Oregon State	27-3	619
8	Florida State	25-5	561
9	Ohio State	25-5	550
10	Stanford	25-5	539
11	Washington	27-4	534
12	Texas	21-7	472
13	Duke	25-4	470
14	Louisville	25-6	411
15	UCLA	22-7	369
16	Miami	21-7	293
17	NC State	22-7	265
18	DePaul	24-6	237
19	Oklahoma	22-7	230
20	Kentucky	20-9	177
21	Syracuse	20-9	170
22	Drake	23-4	128
23	Missouri	21-9	98
24	Kansas State	21-8	66
25	Temple	22-6	49

Receiving Votes: Creighton 41, Tennessee 31, Michigan 15, South Florida 12, Belmont University 7, Green Bay 5, Arizona State 3, Colorado State 1

ESPN/USA Today Coaches Poll - Feb. 28

No.	School	Record	Pts.
1	Connecticut (32)	29-0	800
2	Baylor	28-2	757
3	Notre Dame	27-3	731
4	Maryland	27-2	707
5	South Carolina	24-4	638
6	Oregon State	27-3	629
7	Mississippi State	27-3	614
8	Ohio State	25-5	562
9	Stanford	25-5	536
10	Washington	27-4	517
11	Duke	25-4	460
12	Florida State	25-5	457
13	Louisville	25-6	439
14	Texas	22-7	407
15	UCLA	22-7	355
16	Miami	21-7	301
17	DePaul	24-6	280
18	NC State	22-7	258
19	Oklahoma	22-8	184
20	Syracuse	20-9	170
21	Temple	23-6	144
22	Drake	23-4	130
23	Creighton	22-6	78
24	Kentucky	20-9	53
25	Arizona State	18-11	47

Receiving Votes: Missouri 44, Tennessee 32, South Florida 22, Michigan 15, Indiana 10, Kansas State 6, Virginia 3, Marquette 3, Little Rock 3, Jacksonville 2, George Washington 2, Stetson 1, **Northwestern 1**, New Hampshire 1, Elon 1

Bold indicates 2016-17 Missouri State opponent

Individual MVC Rankings Thru 2/24

Category	Player	All/MVC	All/MVC
Scoring	Liza Fruendt	3/3	15.5/16.6
	Lexi Hughes	22/17	9.4/10.1
	Aubrey Buckley	22/25	9.4/9.2
	Alexa Willard	29/18	8.3/9.9
	Danielle Gitzen	NR/24	NR/9.4
Rebounding	Aubrey Buckley	16/18	5.4/5.6
	Liza Fruendt	NR/15	NR/5.8
Field Goal %	Aubrey Buckley	11/7	.457/.495
	Alexa Willard	13/14	.436/.445
Assists	Lexi Hughes	8/5	2.7/3.4
	Danielle Gitzen	13/NR	2.3/NR
	Liza Fruendt	NR/7	NR/2.8
Free Throw %	Liza Fruendt	5/NR	.810/NR
	Danielle Gitzen	6/3	.800/.821
	Aubrey Buckley	11/13	.701/.672
Steals/Game	Danielle Gitzen	11/10	1.4/1.7
	Audrey Holt	NR/15	NR/1.5
3-Point %	Lexi Hughes	5/4	.347/.359
	Liza Fruendt	8/9	.339/.333
3s/Game	Liza Fruendt	3/3	2.1/2.4
	Lexi Hughes	12/7	1.5/1.8
Blocks	Shameka Ealy	6/5	0.9/1.0
	Audrey Holt	9/4	0.9/1.1
	Onye Osemenam	NR/12	NR/0.8
Assist/Turnover	Lexi Hughes	NR/5	NR/1.5
Off. Rebounds	Aubrey Buckley	5/8	2.5/2.4
	Alexa Willard	13/9	1.7/2.3
Def. Rebounds	Liza Fruendt	13/9	3.9/4.6
Minutes Played	Liza Fruendt	17/14	29.0/29.8
	Alexa Willard	NR/22	25.8/27.9
	Lexi Hughes	NR/25	NR/27.5
	Audrey Holt	NR/30	NR/25.8

*Players must meet MVC statistical minimums to qualify

2016-17 Individual NCAA Rankings Thru 2/26

Category	Player	Rank (if top 200)	Stat
Field Goal Att.	Liza Fruendt	61	415
Points/Game	Liza Fruendt	161	15.5
3-Pointers	Liza Fruendt	140	58
3-Pointers/Game	Liza Fruendt	122	2.15
3-Point %	Liza Fruendt	131	.339

*Players must meet NCAA statistical minimums to qualify

*Number of players ranked varies by category

2016-17 Team NCAA Rankings Thru 2/26

Category	Rank (of 345)	Stat
Assist/Turnover	241	0.73
Assists/Game	278	11.5
Blocks/Game	121	3.6
Field Goal %	242	.382
Field Goal % Defense	133	.389
Free Throw %	76	.729
Rebound Margin	50	+5.4
Scoring Defense	103	61.5
Scoring Margin	145	+2.5
Scoring Offense	181	64.0
Steals/Game	215	7.1
3-Point Defense	74	.294
3-Pointers/Game	157	6.0
3-Point %	182	.313
Turnover Margin	181	-0.33
Turnovers/Game	169	15.7
Won-Lost %	120	.593

Season and Career Highs

Season (24 games)	#1 Danielle Gitzen	Career (58 games)
20, 2/24/17 vs. Indiana State	Points	20, 2/24/17 vs. Indiana State
7, 1/20/17 vs. Illinois State	Rebounds	8, 1/10/16 vs. UNI
6, 12/19/16 vs. Middle Tennessee	Assists	6, 3x, last 12/19/16 vs. Middle Tennessee
6, 2/19/17 at Illinois State	Steals	6, 2/19/17 at Illinois State
1, 2x, last 2/10/17 vs. Southern Illinois	Blocks	1, 2x, last 2/10/17 vs. Southern Illinois
5, 2x, last 2/12/17 vs. Evansville	Field Goals	5, 2x, last 2/12/17 vs. Evansville
8, 4x, last 2/19/17 at Illinois State	Field Goal Att.	8, 4x, last 2/19/17 at Illinois State
13, 2/24/17 vs. Indiana State	Free Throws	13, 2/24/17 vs. Indiana State
14, 2/24/17 vs. Indiana State	Free Throw Att.	14, 2/24/17 vs. Indiana State
2, 11/28/16 vs. Little Rock	3-Pointers	2, 11/28/16 vs. Little Rock
2, 2x, last 2/24/17 vs. Indiana State	3-Point Att.	3, 3/3/16 vs. Indiana State
31, 11/28/16 vs. Little Rock	Minutes	31, 11/28/16 vs. Little Rock

Season (27 games)	#2 Lexi Hughes	Career (125 games)
22, 2x, last 2/5/17 at Wichita State	Points	24, 1/2/15 vs. Evansville
8, 2x, last 2/26/17 vs. Loyola	Rebounds	8, 2x, last 2/26/17 vs. Loyola
7, 2x, last 1/13/17 at Evansville	Assists	7, 2x, last 1/13/17 at Evansville
4, 11/23/16 at Alaska Anchorage	Steals	4, 11/23/16 at Alaska Anchorage
NA	Blocks	1, 3x, last 1/8/16 vs. Drake
9, 11/13/16 at Kansas	Field Goals	9, 11/13/16 at Kansas
14, 12/17/16 vs. North Texas	Field Goal Att.	14, 12/17/16 vs. North Texas
5, 2/5/17 at Wichita State	Free Throws	8, 12/6/14 vs. SIUE
5, 2/5/17 at Wichita State	Free Throw Att.	8, 12/6/14 vs. SIUE
4, 3x, last 2/12/17 vs. Evansville	3-Pointers	5, 1/2/15 vs. Evansville
9, 2x, last 1/27/17 at Loyola	3-Point Att.	9, 4x, last 1/27/17 at Loyola
34, 1/1/17 vs. Drake	Minutes	34, 1/1/17 vs. Drake

Season (27 games)	#3 Lee Ann Polowy	Career (75 games)
9, 11/28/16 vs. Little Rock	Points	9, 4x, last 11/28/16 vs. Little Rock
4, 3x, last 1/15/17 at Southern Illinois	Rebounds	4, 3x, last 1/1/17 vs. Drake
4, 2x, last 1/1/17 vs. Drake	Assists	4, 2x, last 1/1/17 vs. Drake
3, 1/15/17 at Southern Illinois	Steals	3, 1/15/17 at Southern Illinois
1, 3x, last 2/19/17 at Illinois State	Blocks	1, 3x, last 2/19/17 at Illinois State
3, 2x, last 1/1/17 vs. Drake	Field Goals	3, 5x, last 1/1/17 vs. Drake
11, 1/1/17 vs. Drake	Field Goal Att.	11, 1/1/17 vs. Drake
2, 2x, last 12/11/16 vs. North Texas	Free Throws	2, 11/11/16 at Memphis
4, 12/11/16 vs. North Texas	Free Throw Att.	4, 12/11/16 vs. North Texas
3, 11/28/16 vs. Little Rock	3-Pointers	3, 4x, last 11/28/16 vs. Little Rock
8, 1/1/17 vs. Drake	3-Point Att.	8, 1/1/17 vs. Drake
26, 12/30/16 vs. UNI	Minutes	26, 12/30/16 vs. UNI

Season (27 games)	#5 Liza Fruendt	Career (86 games)
24, 2/10/17 vs. Southern Illinois	Points	25, 11/19/15 at Ole Miss
10, 2/12/17 vs. Evansville	Rebounds	10, 2x, last 2/12/17 vs. Evansville
6, 1/1/17 vs. Drake	Assists	6, 1/1/17 vs. Drake
4, 11/13/16 at Kansas	Steals	4, 11/13/16 at Kansas
1, 2x, last 2/5/17 at Wichita State	Blocks	1, 7x, last 2/5/17 at Wichita State
9, 4x, last 2/24/17 vs. Indiana State	Field Goals	9, 4x, last 2/24/17 vs. Indiana State
23, 2x, last 2/24/17 vs. Indiana State	Field Goal Att.	23, 2x, last 2/24/17 vs. Indiana State
9, 11/22/16 vs. USC	Free Throws	9, 11/22/16 vs. USC
10, 11/22/16 vs. USC	Free Throw Att.	10, 11/22/16 vs. USC
5, 12/11/16 vs. Arkansas	3-Pointers	5, 3x, last 12/11/16 vs. Arkansas
11, 2/5/17 at Wichita State	3-Point Att.	11, 2/5/17 at Wichita State
39, 12/11/16 vs. Arkansas	Minutes	39, 12/11/16 vs. Arkansas

Season (7 games)	#11 Brice Calip	Career (7 games)
14, 11/13/16 at Kansas	Points	14, 11/13/16 at Kansas
4, 11/13/16 at Kansas	Rebounds	4, 11/13/16 at Kansas
3, 2x, last 11/16/16 at Northwestern	Assists	3, 2x, last 11/16/16 at Northwestern
1, 4x, last 12/17/16 vs. North Texas	Steals	1, 4x, last 12/17/16 vs. North Texas
2, 12/17/16 vs. North Texas	Blocks	2, 12/17/16 vs. North Texas
6, 11/13/16 at Kansas	Field Goals	6, 11/13/16 at Kansas
11, 11/13/16 at Kansas	Field Goal Att.	11, 11/13/16 at Kansas
2, 3x, last 11/23/16 at Alaska Anchorage	Free Throws	2, 3x, last 11/23/16 at Alaska Anchorage
3, 2x, last 12/17/16 vs. North Texas	Free Throw Att.	3, 2x, last 12/17/16 vs. North Texas
NA	3-Pointers	NA
1, 11/16/16 at Northwestern	3-Point Att.	1, 11/16/16 at Northwestern
26, 11/13/16 at Kansas	Minutes	26, 11/13/16 at Kansas

Season (27 games)	#13 Audrey Holt	Career (85 games)
13, 1/6/17 vs. Wichita State	Points	13, 1/6/17 vs. Wichita State
9, 1/13/17 at Evansville	Rebounds	11, 1/10/16 vs. UNI
3, 2x, last 12/19/16 vs. Middle Tennessee	Assists	4, 1/4/15 vs. Indiana State
4, 3x, last 1/29/17 at Indiana State	Steals	4, 3x, last 1/29/17 at Indiana State
6, 12/30/16 vs. UNI	Blocks	6, 12/30/16 vs. UNI
5, 12/17/16 vs. North Texas	Field Goals	5, 12/17/16 vs. North Texas
8, 3x, last 1/29/17 at Indiana State	Field Goal Att.	9, 2/19/16 vs. Southern Illinois
3, 2x, last 1/29/17 at Indiana State	Free Throws	5, 2/15/15 vs. Loyola
7, 1/29/17 at Indiana State	Free Throw Att.	7, 1/29/17 at Indiana State
1, 3x, last 1/29/17 at Indiana State	3-Pointers	1, 11x, last 1/29/17 at Indiana State
3, 1/6/17 vs. Wichita State	3-Point Att.	3, 2x, last 1/6/17 vs. Wichita State
35, 2x, last 2/17/17 at Bradley	Minutes	36, 1/10/16 vs. UNI

Season (27 games)	#21 Aubrey Buckley	Career (71 games)
19, 1/22/17 vs. Bradley	Points	19, 1/22/17 vs. Bradley
14, 1/22/17 vs. Bradley	Rebounds	14, 1/22/17 vs. Bradley
4, 2x, last 1/6/17 vs. Wichita State	Assists	4, 2x, last 1/6/17 vs. Wichita State
5, 2/26/17 vs. Loyola	Steals	5, 2/26/17 vs. Loyola
1, 3x, last 1/13/17 at Evansville	Blocks	1, 9x, last 1/6/17 vs. Wichita State
7, 2x, last 1/22/17 vs. Bradley	Field Goals	7, 2x, last 1/22/17 vs. Bradley
15, 1/22/17 vs. Bradley	Field Goal Att.	15, 1/22/17 vs. Bradley
10, 11/22/16 vs. USC	Free Throws	10, 11/22/16 vs. USC
14, 11/22/16 vs. USC	Free Throw Att.	14, 11/22/16 vs. USC
1, 5x, last 1/22/17 vs. Bradley	3-Pointers	1, 8x, last 1/22/17 vs. Bradley
2, 4x, last 12/19/16 vs. Middle Tennessee	3-Point Att.	2, 6x, last 112/19/16 vs. Middle Tennessee
38, 1/22/17 vs. Bradley	Minutes	38, 1/22/17 vs. Bradley

Season (27 games)	#22 Alexa Willard	Career (27 games)
17, 1/6/17 vs. Wichita State	Points	17, 1/6/17 vs. Wichita State
11, 2/12/17 vs. Evansville	Rebounds	11, 2/12/17 vs. Evansville
3, 2x, last 2/12/17 vs. Evansville	Assists	3, 2x, last 2/12/17 vs. Evansville
2, 2x, last 1/13/17 at Evansville	Steals	2, 2x, last 1/13/17 at Evansville
3, 1/6/17 vs. Wichita State	Blocks	3, 1/6/17 vs. Wichita State
6, 4x, last 1/15/17 at Southern Illinois	Field Goals	6, 4x, last 1/15/17 at Southern Illinois
16, 1/15/17 at Southern Illinois	Field Goal Att.	16, 1/15/17 at Southern Illinois
6, 1/13/17 at Evansville	Free Throws	6, 1/13/17 at Evansville
6, 1/13/17 at Evansville	Free Throw Att.	6, 1/13/17 at Evansville
2, 2x, last 1/13/17 at Evansville	3-Pointers	2, 2x, last 1/13/17 at Evansville
7, 1/1/17 vs. Drake	3-Point Att.	7, 1/1/17 vs. Drake
37, 1/22/17 vs. Bradley	Minutes	37, 1/22/17 vs. Bradley

Season (27 games)	#30 Shameka Ealy	Career (27 games)
16, 1/1/17 vs. Drake	Points	16, 1/1/17 vs. Drake
8, 12/7/16 at Oral Roberts	Rebounds	8, 12/7/16 at Oral Roberts
1, 6x, last 1/1/17 vs. Drake	Assists	1, 6x, last 1/1/17 vs. Drake
1, 3x, last 1/1/17 vs. Drake	Steals	1, 3x, last 1/1/17 vs. Drake
3, 4x, last 2/19/17 at Illinois State	Blocks	3, 4x, last 2/19/17 at Illinois State
6, 1/1/17 vs. Drake	Field Goals	6, 1/1/17 vs. Drake
12, 2x, last 1/1/17 vs. Drake	Field Goal Att.	12, 2x, last 1/1/17 vs. Drake
2, 12/11/16 vs. Arkansas	Free Throws	2, 12/11/16 vs. Arkansas
2, 12/11/16 vs. Arkansas	Free Throw Att.	2, 12/11/16 vs. Arkansas
4, 1/1/17 vs. Drake	3-Pointers	4, 1/1/17 vs. Drake
9, 1/1/17 vs. Drake	3-Point Att.	9, 1/1/17 vs. Drake
20, 11/16/16 at Northwestern	Minutes	20, 11/16/16 at Northwestern

Season (27 games)	#34 Rachel Swartz	Career (120 games)
10, 2x, last 12/7/16 at Oral Roberts	Points	10, 3x, last 12/7/16 at Oral Roberts
10, 12/11/16 vs. Arkansas	Rebounds	10, 12/11/16 vs. Arkansas
3, 2/12/17 vs. Evansville	Assists	3, 2/12/17 vs. Evansville
1, 4x, last 1/15/17 at Southern Illinois	Steals	2, 3x, last 3/5/16 vs. Illinois State
3, 2x, last 1/27/17 at Loyola	Blocks	3, 2x, last 1/27/17 at Loyola
5, 12/7/16 at Oral Roberts	Field Goals	5, 12/7/16 at Oral Roberts
9, 12/7/16 at Oral Roberts	Field Goal Att.	9, 12/7/16 at Oral Roberts
4, 2x, last 1/13/17 at Evansville	Free Throws	4, 4x, last 1/13/17 at Evansville
6, 1/13/17 at Evansville	Free Throw Att.	6, 1/13/17 at Evansville
1, 11/22/16 vs. USC	3-Pointers	1, 3x, last 11/22/16 vs. USC
1, 2x, last 11/28/16 vs. Little Rock	3-Point Att.	2, 11/17/15 vs. MidAmerica Naz.
26, 11/22/16 vs. USC	Minutes	26, 11/22/16 vs. USC

Season (20 games)	#40 Onye Osemenam	Career (110 games)
4, 1/27/17 at Loyola	Points	6, 2x, last 11/27/15 vs. #13 Stanford
6, 2x, last 2/19/17 at Illinois State	Rebounds	8, 11/28/14 at Colorado
1, 2x, last 1/13/17 at Evansville	Assists	1, 12x, last 1/13/17 at Evansville
1, 4x, last 2/12/17 vs. Evansville	Steals	2, 2x, last 3/19/16 at #18 Texas A&M
3, 2/19/17 at Illinois State	Blocks	3, 3x, last 2/19/17 at Illinois State
2, 1/27/17 at Loyola	Field Goals	3, 2x, last 11/27/15 vs. #13 Stanford
2, 3x, last 1/27/17 at Loyola	Field Goal Att.	5, 11/28/14 at Colorado
NA	Free Throws	2, 4x, last 3/5/16 vs. Illinois State
1, 1/27/17 at Loyola	Free Throw Att.	3, 11/29/14 vs. TCU
NA	3-Pointers	NA
NA	3-Point Att.	NA
18, 1/13/17 at Evansville	Minutes	23, 12/17/15 at Middle Tennessee

Season (0 games)	#50 Emily Gartner	Career (0 games)
NA	Points	NA
NA	Rebounds	NA
NA	Assists	NA
NA	Steals	NA
NA	Blocks	NA
NA	Field Goals	NA
NA	Field Goal Att.	NA
NA	Free Throws	NA
NA	Free Throw Att.	NA
NA	3-Pointers	NA
NA	3-Point Att.	NA
NA	Minutes	NA

Career Overall Statistics For Players Active Prior to 2016-17

Buckley,Aubrey

			Total		3-Point		F-Throws		Rebounds											Scoring	
Season	gp-gs	min/avg	fg-fga	pct	fg-fga	pct	ft-fita	pct	off	def	tot	avg	pf	fo	ast	to	blk	stl	pts	avg	
2014-15	33-30	712/21.6	38-129	.295	2-16	.125	68-100	.680	45	51	96	2.9	58	0	16	29	5	22	146	4.4	
2015-16	11-11	272/24.7	19-58	.328	1-8	.125	23-33	.697	16	27	43	3.9	19	0	7	15	2	7	62	5.6	
2016-17	27-26	690/25.6	85-186	.457	8-25	.320	75-107	.701	67	79	146	5.4	61	1	18	41	4	30	253	9.4	
TOTAL	71-67	1674/23.6	142-373	.381	11-49	.224	166-240	.692	128	157	285	4.0	138	1	41	85	11	59	461	6.5	

Fruendt,Liza

			Total		3-Point		F-Throws		Rebounds											Scoring	
Season	gp-gs	min/avg	fg-fga	pct	fg-fga	pct	ft-fita	pct	off	def	tot	avg	pf	fo	ast	to	blk	stl	pts	avg	
2014-15	25-5	479/19.2	89-230	.387	41-107	.383	40-49	.816	16	50	66	2.6	33	0	28	47	2	17	259	10.4	
2015-16	34-6	696/20.5	137-355	.386	59-185	.319	41-51	.804	14	81	95	2.8	49	1	24	42	3	21	374	11.0	
2016-17	27-27	782/29.0	148-415	.357	58-171	.339	64-79	.810	30	104	134	5.0	47	0	60	70	5	24	418	15.5	
TOTAL	86-38	1957/22.8	374-1000	.374	158-463	.341	145-179	.810	60	235	295	3.4	129	1	112	159	10	62	1051	12.2	

Gitzen,Danielle

			Total		3-Point		F-Throws		Rebounds											Scoring	
Season	gp-gs	min/avg	fg-fga	pct	fg-fga	pct	ft-fita	pct	off	def	tot	avg	pf	fo	ast	to	blk	stl	pts	avg	
2015-16	34-19	537/15.8	35-108	.324	5-27	.185	33-45	.733	27	52	79	2.3	46	0	48	47	0	16	108	3.2	
2016-17	24-11	554/23.1	53-121	.438	4-13	.308	56-70	.800	24	67	91	3.8	51	0	56	58	2	34	166	6.9	
TOTAL	58-30	1091/18.8	88-229	.384	9-40	.225	89-115	.774	51	119	170	2.9	97	0	104	105	2	50	274	4.7	

Holt,Audrey

			Total		3-Point		F-Throws		Rebounds											Scoring	
Season	gp-gs	min/avg	fg-fga	pct	fg-fga	pct	ft-fita	pct	off	def	tot	avg	pf	fo	ast	to	blk	stl	pts	avg	
2014-15	33-0	562/17.0	35-92	.380	6-17	.353	26-39	.667	50	58	108	3.3	66	0	25	36	16	21	102	3.1	
2015-16	25-19	608/24.3	33-100	.330	2-19	.105	17-25	.680	57	56	113	4.5	44	1	14	42	10	21	85	3.4	
2016-17	27-14	629/23.3	55-124	.444	3-16	.188	28-48	.583	44	63	107	4.0	56	2	20	38	23	30	141	5.2	
TOTAL	85-33	1799/21.2	123-316	.389	11-52	.212	71-112	.634	151	177	328	3.9	166	3	59	116	49	72	328	3.9	

Hughes,Lexi

			Total		3-Point		F-Throws		Rebounds											Scoring	
Season	gp-gs	min/avg	fg-fga	pct	fg-fga	pct	ft-fita	pct	off	def	tot	avg	pf	fo	ast	to	blk	stl	pts	avg	
2013-14	31-0	540/17.4	46-104	.442	34-73	.466	12-14	.857	6	40	46	1.5	23	0	43	51	1	23	138	4.5	
2014-15	33-1	656/19.9	78-226	.345	46-148	.311	30-37	.811	12	58	70	2.1	38	0	65	56	1	13	232	7.0	
2015-16	34-3	549/16.1	77-212	.363	40-107	.374	19-26	.731	6	58	64	1.9	30	0	44	44	1	17	213	6.3	
2016-17	27-16	673/24.9	92-251	.367	41-118	.347	28-35	.800	15	74	89	3.3	29	0	72	59	0	24	253	9.4	
TOTAL	125-20	2418/19.3	293-793	.369	161-446	.361	89-112	.795	39	230	269	2.2	120	0	224	210	3	77	836	6.7	

Osemenam,Onye

			Total		3-Point		F-Throws		Rebounds											Scoring	
Season	gp-gs	min/avg	fg-fga	pct	fg-fga	pct	ft-fta	pct	off	def	tot	avg	pf	fo	ast	to	blk	stl	pts	avg	
2013-14	28-0	211/7.5	5-13	.385	0-0	.000	4-10	.400	19	17	36	1.3	47	1	1	12	13	3	14	0.5	
2014-15	28-0	211/7.5	9-22	.409	0-1	.000	5-15	.333	23	26	49	1.8	44	0	2	13	12	6	23	0.8	
2015-16	34-1	444/13.1	16-48	.333	0-0	.000	10-24	.417	27	43	70	2.1	66	1	8	21	22	12	42	1.2	
2016-17	20-1	248/12.4	7-19	.368	0-0	.000	0-4	.000	22	32	54	2.7	36	0	3	17	14	9	14	0.7	
TOTAL	110-2	1114/10.1	37-102	.363	0-1	.000	19-53	.358	91	118	209	1.9	193	2	14	63	61	30	93	0.8	

Polowy, Lee Ann

			Total		3-Point		F-Throws		Rebounds											Scoring	
Season	gp-gs	min/avg	fg-fga	pct	fg-fga	pct	ft-fta	pct	off	def	tot	avg	pf	fo	ast	to	blk	stl	pts	avg	
2014-15	23-0	194/8.4	14-56	.250	14-45	.311	1-4	.250	4	17	21	0.9	18	1	4	13	0	1	43	1.9	
2015-16	25-0	144/5.8	15-43	.349	13-38	.342	1-2	.500	4	6	10	0.4	17	0	5	9	0	2	44	1.8	
2016-17	27-0	416/15.4	25-96	.260	21-77	.273	8-18	.444	14	35	49	1.8	36	1	25	21	3	11	79	2.9	
TOTAL	75-0	754/10.1	54-195	.277	48-160	.300	10-24	.417	22	58	80	1.1	71	2	34	43	3	14	166	2.2	

Swartz,Rachel

			Total		3-Point		F-Throws		Rebounds											Scoring	
Season	gp-gs	min/avg	fg-fga	pct	fg-fga	pct	ft-fita	pct	off	def	tot	avg	pf	fo	ast	to	blk	stl	pts	avg	
2013-14	28-5	257/9.2	10-24	.417	0-0	.000	10-22	.455	23	31	54	1.9	49	1	4	21	1	11	30	1.1	
2014-15	32-6	329/10.3	31-88	.352	1-3	.333	17-33	.515	22	59	81	2.5	58	0	6	25	4	5	80	2.5	
2015-16	33-0	284/8.6	19-46	.413	1-4	.250	17-24	.708	31	42	73	2.2	42	0	3	16	6	8	56	1.7	
2016-17	27-13	354/13.1	23-70	.329	1-4	.250	16-20	.800	31	43	74	2.7	45	0	6	24	13	5	63	2.3	
TOTAL	120-24	1224/10.2	83-228	.364	3-11	.273	60-99	.606	107	175	282	2.4	194	1	19	86	24	29	229	1.9	

2016-17 Game Highs and Lows

Missouri State Highs	Individual	Team
Points	24, Liza Fruendt vs. Southern Illinois (Feb. 10)	87 at Kansas (Nov. 13)
Field Goals Made	9, by two players on five occasions	32 at Kansas (Nov. 13)
Field Goal Attempts	23, Liza Fruendt vs. Arkansas (Dec. 11) 23, Liza Fruendt vs. Indiana State (Feb. 24)	75 vs. Bradley (Jan. 20)
Field Goal Percentage	.857 (6-7), Aubrey Buckley vs. Wichita State (Jan. 6)	.533 (32-60) at Kansas (Nov. 13)
Three-Point Field Goals Made	5, Liza Fruendt vs. Arkansas (Dec. 11)	12 vs. Drake (Jan. 1)
Three-Point Field Goal Attempts	11, Liza Fruendt at Wichita State (Feb. 5)	36 vs. Drake (Jan. 1)
Three-Point Field Goal Percentage	1.000 (4-4), Lexi Hughes at Kansas (Nov. 13)	.533 (8-15) at Kansas (Nov. 13)
Free Throws Made	13, Danielle Gitzen vs. Indiana State (Feb. 24)	25 vs. USC (Nov. 22)
Free Throw Attempts	14, Aubrey Buckley vs. USC (Nov. 22) 14, Danielle Gitzen vs. Indiana State (Feb. 24)	34 vs. USC (Nov. 22)
Free Throw Percentage	1.000 (6-6), Alexa Willard at Evansville (Jan. 13)	.882 (15-17) at Alaska Anchorage (Nov. 23)
Rebounds	14, Aubrey Buckley vs. Bradley (Jan. 20)	57 at Evansville (Jan. 13)
Assists	7, Lexi Hughes vs. Drake (Jan. 1) 7, Lexi Hughes at Evansville (Jan. 13)	19 at Evansville (Jan. 13)
Turnovers	6, by four players on four occasions	22 at Kansas (Nov. 13) 22 at Alaska Anchorage (Nov. 23)
Blocked Shots	6, Audrey Holt vs. UNI (Dec. 30)	8 vs. UNI (Dec. 30)
Steals	6, Danielle Gitzen at Illinois State (Feb. 17)	13 at Indiana State (Jan. 29)
Fouls	5, by four players on six occasions	23 at Missouri (Dec. 2) 23 at Bradley (Feb. 17)
Opponent Highs	Individual	Team
Points	28, Taylor Stewart, Illinois State (Jan. 20)	90, Drake (Jan. 1)
Field Goals Made	10, Taylor Stewart, Illinois State (Jan. 20)	34, USC (Nov. 22)
Field Goal Attempts	21, McKenzie Calvert, Kansas (Nov. 13) 21, Jessica Washington, Kansas (Nov. 13)	70, Kansas (Nov. 13)
Field Goal Percentage	.875 (7-8), Taylor Williams, Memphis (Nov. 11)	.574 (27-47), Memphis (Nov. 11) .574 (27-47), Middle Tennessee (Dec. 19)
Three-Point Field Goals Made	8, Taylor Stewart, Illinois State (Jan. 20)	13, Drake (Jan. 1)
Three-Point Field Goal Attempts	11, Taylor Stewart, Illinois State (Jan. 20)	32, Drake (Jan. 1)
Three-Point Field Goal Percentage	1.000 (3-3), Taylor Williams, Memphis (Nov. 11)	.556 (5-9), Memphis (Nov. 11)
Free Throws Made	11, Leti Lerma, Bradley (Feb. 17)	24, Bradley (Feb. 17)
Free Throw Attempts	14, Leti Lerma, Bradley (Feb. 17)	32, Bradley (Feb. 17)
Free Throw Percentage	1.000 (8-8), Cierra Porter, Missouri (Dec. 2) 1.000 (6-6), Jessica Jackson, Arkansas (Dec. 11)	1.000 (4-4), Southern Illinois (Jan. 15) 1.000 (2-2), Illinois State (Jan. 20)
Rebounds	17, Leti Lerma, Bradley (Feb. 17)	44, UNI (Dec. 30)
Assists	15, Caitlin Ingle, Drake (Jan. 1)	25, USC (Nov. 22)
Turnovers	7, Tierra Webb, Indiana State (Jan. 29)	24, Indiana State (Jan. 29)
Blocked Shots	8, Hannah Green, Illinois State (Jan. 20)	8, Northwestern (Nov. 16)
Steals	6, Ashley Deary, Northwestern (Nov. 16)	14, Alaska Anchorage (Nov. 23) 14, Drake (Jan. 1)
Fouls	5, by eight players on eight occasions	30, USC (Nov. 22)
Team Lows	Missouri State	Opponents
Points	47 vs. Little Rock (Nov. 28)	32, Loyola (Jan. 27)
Field Goals Made	16 at Missouri (Dec. 2)	10, Loyola (Jan. 27)
Field Goal Attempts	50 at Loyola (Jan. 27)	42, Loyola (Jan. 27)
Field Goal Percentage	.271 (16-59) at Missouri (Dec. 2)	.203 (12-59), Evansville (Jan. 13)
Three-Point Field Goals Made	2 at Bradley (Feb. 17)	3, Little Rock (Nov. 28) 3, Evansville (Jan. 13) 3, Loyola (Jan. 27)
Three-Point Field Goal Attempts	11 at Oral Roberts (Dec. 7)	9, Memphis (Nov. 11)
Three-Point Field Goal Percentage	.125 (2-16) at Bradley (Feb. 17)	.172 (5-29), UNI (Dec. 30)
Free Throws Made	1 vs. Little Rock (Nov. 28)	2, Illinois State (Jan. 20)
Free Throw Attempts	2 vs. Drake (Jan. 1)	2, Illinois State (Jan. 20)
Free Throw Percentage	.250 (1-4) vs. Little Rock (Nov. 28)	.500 (9-18), Loyola (Jan. 27)
Rebounds	25 at Memphis (Nov. 11)	22, Alaska Anchorage (Nov. 23)
Assists	4 vs. UNI (Dec. 30)	6, Arkansas (Dec. 11)
Turnovers	10 vs. Southern Illinois (Feb. 10)	10, Arkansas (Dec. 11)
Blocked Shots	0 at Memphis (Nov. 11) 0 at Missouri (Dec. 2)	0, Alaska Anchorage (Nov. 23)
Steals	1 vs. Arkansas (Dec. 11)	3, Southern Illinois (Jan. 15)
Fouls	11 vs. Illinois State (Jan. 20)	8, Drake (Jan. 1)

*Individual minimum for field goal percentage is five made; minimum for three-point percentage is three made; minimum for free throw percentage is six made.

The Last Time it Happened

The Last Time Missouri State...

Scored 100 Points 104 vs. Morgan State, 12/18/11
 Failed to make a 3-point basket 0-14 vs. Creighton, 3/10/12
 Recorded 20 Assists. 20 vs. Evansville, 1/22/16
 Recorded 50-59 Rebounds 50 vs. Evansville, 2/12/17
 Recorded 60-64 Rebounds 60 vs. Drake, 1/19/13
 Recorded 65+ Rebounds 68 vs. Northern Kentucky, 12/1/12
 20+ Rebound Margin +23 (57-34) at Evansville, 1/13/17
 Committed 10 or Fewer Turnovers. 9 vs. SIU, 1/24/16
 Committed 20-29 Turnovers. 20 vs. Drake, 1/1/17
 Committed 30+ Turnovers 34 vs. Arkansas State, 11/23/08
 Made 30+ Free Throws 30 at North Texas, 12/29/13
 Blocked 10+ Shots 10 at Illinois State, 2/19/17
 Had 15+ Steals. 16 vs. Wichita State, 2/27/16
 Shot 100% from the Free Throw Line (Min. 10 FTA)
 14-14 vs. Wichita State, 3/15/15
 Had Two Players Score 20 Points Liza Fruendt (21),
 Danielle Gitzen (20), vs. Indiana State, 2/24/17
 Had Two Players Record a Double-Double
 Liza Fruendt (15 points, 10 rebounds) and
 Alexa Willard (10 points, 11 rebounds) vs. Evansville, 2/12/17
 Had at Least Five Players Score in Double Figures.
 Hillary Chvatal (16), Liza Fruendt (16)
 Lexi Hughes (14), Tyonna Snow (12) and
 Kenzie Williams (12) vs. Loyola (2/15/15)

The Last Time an Opposing Team...

Scored 100 Points . 107, Indiana State, 1/28/89 (4OT) (863 games)
 In regulation - 102, Vanderbilt, 12/29/85 (972 games)
 Failed to make a 3-point basket 0-7, Southern Illinois, 3/4/99
 Recorded 20+ Assists. 23, Drake, 1/1/17
 Recorded 50-59 Rebounds 52, Oklahoma State, 11/23/15
 Recorded 60+ Rebounds 60, Iowa, 12/19/12
 20+ Rebound Margin . . . +22 (52-30), Oklahoma State, 11/23/15
 Committed 20-24 Turnovers. 24, Indiana State, 1/29/17
 Committed 25-29 Turnovers. 27, Loyola, 2/12/16
 Committed 30+ Turnovers 31, Bradley, 1/18/15
 Blocked 10+ Shots 10, Illinois State, 1/20/17
 Had 15+ Steals. 15, Ole Miss, 11/19/15
 Had at Least Five Players Score in Double Figures.
 Lizzy Wendell (22), Becca Hittner (18)
 Becca Jonas (12), Nicole Miller (11)
 Sammie Bachrodt (10), Drake, 1/1/17

The Last Time a Missouri State Player...

Scored 30-39 Points . . . 32, Kenzie Williams vs. Lamar, 12/15/13
 Scored 40-49 Points. 41, Tyonna Snow vs. Loyola, 2/12/16
 Scored 50+ Points 56, Jackie Stiles vs. Evansville, 3/10/00
 Shot 100% from the Field (Min. 6 FGA)
 6-6, Aubrey Buckley at Loyola, 1/27/17
 Shot 100% from the Free Throw Line (Min. 10 FTA)
 11-11, Kenzie Williams at Illinois State, 2/22/15
 Made Five 3-pointers 5, Liza Fruendt vs. Loyola, 2/12/16
 Made 10-14 Free Throws
 13, Danielle Gitzen vs. Indiana State, 2/24/17
 Made 15+ Free Throws
 21, Tyonna Snow vs. Loyola, 2/12/16
 Grabbed 15+ Rebounds.
 15, Tyonna Snow vs. UNI, 3/13/16
 Recorded 8+ Assists. 8, Riley Rose at Ole Miss, 11/19/15
 Recorded 10+ Assists.
 10, Casey Garrison vs. Illinois State, 1/29/13
 Blocked 5+ Shots 6, Audrey Holt vs. UNI, 12/30/16
 Had 5+ Steals. 6, Danielle Gitzen at Illinois State, 2/19/17
 Had 7+ Steals. 7, Tyonna Snow vs. Wichita State, 2/27/16
 Had 10+ Steals. 10, Kari Koch vs. UNI, 1/23/03
 Had a Double-Double. Liza Fruendt (15 points, 10 rebounds) and
 Alexa Willard (10 points, 11 rebounds) vs. Evansville, 2/12/17
 Had a Triple-Double Casey Garrison
 11 points, 11 rebounds, 13 assists vs. Tulsa, 12/8/09
 Scored at Least 10 points in 10+ Consecutive Games
 14, Liza Fruendt, 1/6/17-pr.

The Last Time an Opposing Player...

Scored 30-39 Points. 30, Sigi Koizar, Maine, 11/28/15
 Scored 40-49 Points. 43, Lizzy Wendell, Drake, 1/30/15
 Scored 50+ Points 54, Wanda Ford, Drake, 2/22/86
 Shot 100% from the Field (Min. 6 FGA)
 8-8, Cierra Warren, #9 Louisville, 11/13/12
 Made Five 3-Pointers . . . 8, Taylor Stewart, Illinois State, 1/20/17
 Grabbed 15-19 Rebounds
 16, Brianna Wright, Memphis, 11/14/14
 Grabbed 20+ Rebounds.
 27, Anriel Howard, #18 Texas A&M, 3/19/16
 Recorded 10+ Assists.
 15, Caitlin Ingle, Drake, 1/1/17
 Blocked 5+ Shots 8, Hannah Green, Illinois State, 1/20/17
 Had 10+ Steals. 11, April Banks, Wichita State, 1/4/04
 Had a Double-Double. Kiana Coomber (13 points, 10 rebounds)
 Loyola, 1/27/17
 Had a Triple-Double Caitlin Ingle
 (14 points, 11 rebounds, 10 assists) Drake, 1/30/15

2016-17 Game-by-Game Individual Totals

Opponent	Score	Buckley P-R-A	Calip P-R-A	Ealy P-R-A	Fruendt P-R-A	Gitzen P-R-A	Holt P-R-A	Hughes P-R-A	Osemenam P-R-A	Polowy P-R-A	Swartz P-R-A	Willard P-R-A
Truman State ^(EX)	72-62	10-4-1	5-4-4	7-8-0	19-2-0	4-6-0	2-1-2	9-2-4	2-5-0	6-2-1	5-8-1	3-2-1
Northeastern State ^(EX)	87-46	8-2-0	6-5-3	10-1-1	12-7-1	4-5-5	2-1-0	3-6-5	2-5-0	20-0-1	4-11-2	16-5-4
Memphis	60-69	5-2-1	6-1-1	0-0-0	17-3-0	5-3-4	4-4-1	1-0-1	0-0-0	5-1-0	4-1-0	13-6-2
Kansas	87-64	10-2-0	14-4-3	2-3-0	18-7-2	5-1-1	7-5-1	22-8-1	0-1-1	3-2-1	0-6-0	6-2-0
Northwestern	52-75	9-8-1	3-2-3	10-5-0	9-1-1	2-5-2	0-2-0	5-1-1	INJ	0-3-3	10-9-0	4-1-1
USC	67-89	12-7-0	3-3-1	3-6-0	21-1-2	12-3-4	4-0-1	2-1-1	INJ	1-2-0	5-1-0	4-3-2
Alaska Anchorage	65-58	12-4-4	4-2-1	2-1-1	16-3-2	4-1-1	5-5-3	10-2-1	INJ	3-4-0	2-2-1	7-0-1
Little Rock	47-58	9-4-0	INJ	0-1-1	3-2-0	8-3-2	3-4-0	9-4-1	INJ	9-2-4	4-2-0	2-5-1
Missouri	49-73	0-5-0	INJ	8-5-1	22-4-1	4-3-3	0-1-0	3-4-0	INJ	4-2-0	4-3-0	4-1-1
Oral Roberts	56-78	10-3-0	INJ	5-8-1	12-5-4	0-5-3	3-2-0	6-3-3	INJ	5-2-0	10-5-1	5-3-0
Arkansas	64-62	14-8-1	INJ	2-1-0	23-3-2	0-3-3	2-1-1	12-3-5	INJ	0-0-0	6-10-0	5-7-0
North Texas	63-54	8-6-1	3-3-1	2-1-0	10-9-1	4-4-1	11-8-0	17-4-1	0-0-0	2-3-1	0-2-0	6-5-2
Middle Tennessee	52-71	17-8-0	4-4-2	0-1-1	2-3-1	0-3-6	8-4-3	5-2-2	0-1-0	6-1-0	0-0-0	10-3-0
UNI*	54-61	8-7-0	INJ	0-0-0	19-9-1	INJ	8-3-0	9-3-3	0-3-0	0-1-0	0-2-0	10-5-0
Drake*	64-90	4-1-0	INJ	16-7-1	4-5-6	INJ	2-4-0	16-4-7	0-4-0	8-4-4	0-1-0	14-4-0
Wichita State*	73-62	15-10-4	INJ	0-2-0	19-7-5	INJ	13-5-2	9-1-3	0-4-0	0-1-0	0-2-1	17-4-1
Evansville*	77-41	10-4-1	INJ	2-4-0	19-7-3	10-5-4	4-9-0	4-2-7	2-4-1	6-0-3	6-9-0	14-3-0
Southern Illinois*	78-60	5-6-1	INJ	2-2-0	22-4-4	8-4-3	2-2-1	13-5-2	2-5-1	6-4-2	4-2-0	14-2-2
Illinois State*	65-60	8-7-0	INJ	0-2-0	15-6-1	6-7-2	9-7-3	13-4-3	0-1-0	3-0-0	0-0-0	11-8-0
Bradley*	73-75	19-14-1	INJ	0-0-0	15-3-1	8-1-1	10-6-0	4-1-5	2-2-0	3-3-2	0-0-0	12-7-3
Loyola*	60-32	13-7-0	INJ	2-1-0	13-6-3	7-3-3	3-2-1	13-7-5	4-2-0	0-1-0	0-5-0	7-4-2
Indiana State*	49-46	8-2-0	INJ	0-2-0	18-7-4	6-5-2	12-6-0	5-4-0	0-1-0	0-2-0	0-0-0	0-2-1
Wichita State*	65-60	7-5-0	INJ	2-6-0	15-6-4	5-4-1	3-2-0	22-2-2	0-2-0	3-3-1	0-0-0	8-3-1
Southern Illinois*	73-59	8-3-1	INJ	3-1-1	24-5-1	4-0-1	4-7-1	14-2-4	0-6-0	5-0-0	0-0-0	11-6-2
Evansville*	68-43	4-7-0	INJ	2-3-1	15-10-3	15-6-0	3-2-0	16-4-4	0-1-0	1-2-0	2-2-3	10-11-3
Bradley*	56-62	12-3-0	INJ	2-7-0	15-7-3	10-6-0	6-3-0	4-1-2	0-3-0	0-0-0	0-0-0	7-5-2
Illinois State*	77-44	11-4-1	INJ	10-2-1	13-3-2	11-6-5	8-4-1	5-4-4	2-6-0	6-1-0	4-4-0	7-5-1
Indiana State*	73-63	0-3-1	INJ	5-1-0	21-6-2	20-7-1	3-2-0	13-5-2	2-5-0	0-2-2	2-4-0	7-0-1
Loyola*	61-52	15-6-0	INJ	0-1-0	18-2-1	12-3-3	4-7-1	3-8-2	0-3-0	0-3-2	0-2-0	9-4-0
#22 Drake*												
UNI*												

P-Points; R-Rebounds; A-Assists; DNP-Did Not Play; INJ-Injured; (EX) exhibition; *MVC game

2016-17 Game-By-Game Team Totals

***** MISSOURI STATE *****										***** OPPONENTS *****									
Opponent	FG%	(fg-fga)	FT%	(ft-fta)	3fg-a	Reb	PF	AS	ST	Score	FG%	(fg-fga)	FT%	(ft-fta)	3fg-a	Reb	PF	AS	ST
Truman State ^(EX)	.466	27-58	.556	10-18	8-14	47	24	14	10	72-62	.357	20-56	.500	9-18	13-33	26	18	12	5
Northeastern State ^(EX)	.523	34-65	.875	7-8	12-25	51	9	22	10	87-46	.281	16-57	.857	6-7	8-28	22	8	12	8
Memphis	.379	22-58	.765	13-17	3-19	25	18	10	8	60-69	.574	27-47	.714	10-14	5-9	33	21	20	4
Kansas	.533	32-60	.789	15-19	8-15	44	18	10	8	87-64	.357	25-70	.571	8-14	6-24	35	19	10	12
Northwestern	.274	17-62	.875	14-16	4-22	46	13	12	2	52-75	.484	31-64	.692	9-13	4-13	36	15	20	10
USC	.297	19-64	.735	25-34	4-12	36	19	11	5	67-89	.548	34-62	.762	16-21	5-11	38	30	25	10
Alaska Anchorage	.458	22-48	.882	15-17	6-14	29	16	15	9	65-58	.396	21-53	.833	10-12	6-21	22	16	15	14
Little Rock	.365	19-52	.250	1-4	8-15	28	16	9	5	47-58	.440	22-50	.846	11-13	3-10	31	14	7	9
Missouri	.271	16-59	.588	11-17	6-20	37	23	6	7	49-73	.426	23-54	.864	19-22	8-24	42	16	16	12
Oral Roberts	.339	21-62	.833	10-12	4-11	44	20	12	3	56-78	.422	27-64	.905	19-21	5-15	35	17	10	11
Arkansas	.393	22-56	.706	12-17	8-21	39	17	12	1	64-62	.308	20-65	.708	17-24	5-18	40	15	6	7
North Texas	.345	20-58	.750	18-24	5-15	48	19	8	5	63-54	.350	21-60	.667	8-12	4-19	31	23	10	6
Middle Tennessee	.351	20-57	.800	8-10	4-19	30	19	15	9	52-71	.574	27-47	.786	11-14	6-14	27	18	19	8
UNI*	.364	20-55	.611	11-18	3-14	37	17	4	6	54-61	.385	25-65	.600	6-10	5-29	44	16	9	10
Drake*	.347	25-72	1.000	2-2	12-36	44	14	18	9	64-90	.464	32-69	.684	13-19	13-32	43	8	23	14
Wichita State*	.431	25-58	.739	17-23	6-17	40	15	16	7	73-62	.407	24-59	.643	9-14	5-14	30	25	8	10
Evansville*	.412	28-68	.813	13-16	8-24	57	22	19	9	77-41	.203	12-59	.700	14-20	3-25	34	17	7	5
Southern Illinois*	.431	31-72	.600	6-10	10-25	42	15	16	11	78-60	.371	23-62	1.000	4-4	10-30	40	11	14	3
Illinois State*	.338	23-68	.650	13-20	6-22	46	11	13	5	65-60	.383	23-60	1.000	2-2	12-24	37	22	19	7
Bradley*	.400	30-75	.615	8-13	5-16	40	20	13	12	73-75	.473	26-55	.654	17-26	6-14	40	15	14	5
Loyola*	.460	23-50	.454	6-11	8-26	42	18	14	6	60-32	.238	10-42	.500	9-18	3-11	25	17	5	9
Indiana State*	.323	20-62	.417	5-12	4-18	36	17	7	13	49-46	.362	17-47	.778	7-9	5-17	41	17	9	4
Wichita State*	.393	22-56	.722	13-18	8-23	40	13	9	6	65-60	.355	22-62	.813	13-16	3-15	37	24	9	12
Southern Illinois*	.467	28-60	.692	9-13	8-19	32	14	11	10	73-59	.386	22-57	.900	9-10	6-23	36	17	12	5
Evansville*	.410	25-61	.867	13-15	5-20	50	14	14	4	68-43	.250	15-60	.636	7-11	6-25	32	17	8	10
Bradley*	.367	22-60	.556	10-18	2-16	44	23	7	5	56-62	.340	17-50	.750	24-32	4-16	34	21	11	10
Illinois State*	.481	25-52	.800	20-25	7-16	44	12	15	11	77-44	.246	15-61	.714	10-14	4-21	32	17	10	11
Indiana State*	.414	24-58	.792	19-24	6-22	39	17	9	5	73-63	.390	23-59	.632	12-19	5-24	35	19	7	9
Loyola*	.316	18-57	.846	22-26	3-18	44	13	9	11	61-52	.388	19-49	.727	8-11	6-22	27	22	11	11
#22 Drake*																			
UNI*																			

Reb-Rebounds; PF-Personal Fouls; AS-Assists; ST-Steals; Bold indicates home game; (EX) exhibition; *MVC game

2016-17 Overall Statistics

16-11, 12-4 MVC

No.	Player	G-GS	Min	Avg	FG-A	Pct	3FG-A	Pct	FT-A	Pct	OR-DR	Reb	Avg	PF-D	A	TO	BS	ST	Pts	Avg
05	Fruendt,Liza	27-27	782	29.0	148-415	.357	58-171	.339	64-79	.810	30-104	134	5.0	47-0	60	70	5	24	418	15.5
21	Buckley,Aubrey	27-26	690	25.6	85-186	.457	8-25	.320	75-107	.701	67-79	146	5.4	61-1	18	41	4	30	253	9.4
02	Hughes,Lexi	27-16	673	24.9	92-251	.367	41-118	.347	28-35	.800	15-74	89	3.3	29-0	72	59	0	24	253	9.4
22	Willard,Alexa	27-27	686	25.4	85-195	.436	11-43	.256	43-54	.796	47-62	109	4.0	42-0	29	43	8	16	224	8.3
01	Gitzen,Danielle	24-11	554	23.1	53-121	.438	4-13	.308	56-70	.800	24-67	91	3.8	51-0	56	58	2	34	166	6.9
13	Holt,Audrey	27-14	629	23.3	55-124	.444	3-16	.188	28-48	.583	44-63	107	4.0	56-2	20	38	23	30	141	5.2
30	Ealy,Shameka	27-0	264	9.8	32-107	.299	14-46	.304	2-2	1.000	25-48	73	2.7	40-2	9	25	24	5	80	3.0
03	Polowy,Lee Ann	27-0	416	15.4	25-96	.260	21-77	.273	8-18	.444	14-35	49	1.8	36-1	25	21	3	11	79	2.9
34	Swartz,Rachel	27-13	354	13.1	23-70	.329	1-4	.250	16-20	.800	31-43	74	2.7	45-0	6	24	13	5	63	2.3
11	Calip,Brice	7-0	129	18.4	14-36	.389	0-2	.000	9-14	.643	4-15	19	2.7	10-0	12	17	2	4	37	5.3
40	Osemenam,Onye	20-1	248	12.4	7-19	.368	0-0	.000	0-4	.000	22-32	54	2.7	36-0	3	17	14	9	14	0.7
Team.....											77-61	138	5.1			11				
Total.....					619-1620	.382	161-515	.313	329-451	.729	400-683	1083	40.1	453-6	310	424	98	192	1728	64.0
Opponents.....					603-1552	.389	153-520	.294	302-415	.728	304-633	937	34.7	489-12	334	415	104	238	1661	61.5

Date	Site	Att.	Opponent	W/L	Score	Record	Point Leader	Rebound Leader	Assist Leader
11/1	Home	2022	Truman State (EX)	W	72-62	--	Fruendt - 19	Ealy/Swartz - 8	Calip/Hughes - 4
11/6	Home	2012	Northeastern State (EX)	W	87-46	--	Polowy - 20	Swartz - 11	Gitzen/Hughes - 5
11/11	Away	945	Memphis	L	60-69	0-1	Fruendt - 17	Willard - 6	Gitzen - 4
11/13	Away	2277	Kansas	W	87-64	1-1	Hughes - 22	Hughes - 8	Calip - 3
11/16	Away	651	Northwestern	L	52-75	1-2	Ealy/Swartz - 10	Swartz - 9	Calip/Polowy - 3
11/22	Neutral	2032	USC@	L	67-89	1-3	Fruendt - 21	Buckley - 7	Gitzen - 4
11/23	Away	1913	Alaska Anchorage@	W	65-58	2-3	Fruendt - 16	Holt - 5	Buckley - 4
11/28	Home	3133	Little Rock	L	47-58	2-4	Buckley/Hughes/Polowy - 9	Willard - 5	Polowy - 4
12/2	Away	2632	Missouri	L	49-73	2-5	Fruendt - 22	Buckley/Ealy - 5	Gitzen - 3
12/7	Away	397	Oral Roberts	L	56-78	2-6	Fruendt - 12	Ealy - 8	Fruendt - 4
12/11	Home	3094	Arkansas	W	64-62	3-6	Fruendt - 23	Swartz - 10	Hughes - 5
12/17	Home	2176	North Texas	W	63-54	4-6	Hughes - 17	Fruendt - 9	Willard - 2
12/19	Home	2243	Middle Tennessee	L	52-71	4-7	Buckley - 17	Buckley - 8	Gitzen - 6
12/30	Home	2694	UNI*	L	54-61	4-8, 0-1	Fruendt - 19	Fruendt - 9	Hughes - 3
1/1	Home	2351	Drake*	L	64-90	4-9, 0-2	Ealy/Hughes - 16	Ealy - 7	Hughes - 7
1/6	Home	2706	Wichita State*	W	73-62	5-9, 1-2	Fruendt - 19	Buckley - 10	Fruendt - 5
1/13	Away	605	Evansville*	W	77-41	6-9, 2-2	Fruendt - 19	Holt/Swartz - 9	Hughes - 7
1/15	Away	669	Southern Illinois*	W	78-60	7-9, 3-2	Fruendt - 22	Buckley - 6	Fruendt - 4
1/20	Home	2193	Illinois State*	W	65-60	8-9, 4-2	Fruendt - 15	Willard - 8	Holt/Hughes - 3
1/22	Home	2468	Bradley*	L	73-75 (ot)	8-10, 4-3	Buckley - 19	Buckley - 14	Hughes - 5
1/27	Away	221	Loyola*	W	60-32	9-10, 5-3	Buckley/Fruendt - 13	Buckley/Hughes - 7	Hughes - 5
1/29	Away	1603	Indiana State*	W	49-46	10-10, 6-3	Fruendt - 18	Fruendt - 7	Fruendt - 4
2/5	Away	1237	Wichita State*	W	65-60	11-10, 7-3	Hughes - 22	Ealy/Fruendt - 6	Fruendt - 4
2/10	Home	2572	Southern Illinois*	W	73-59	12-10, 8-3	Fruendt - 24	Holt - 7	Hughes - 4
2/12	Home	2705	Evansville*	W	68-43	13-10, 9-3	Hughes - 16	Willard - 11	Hughes - 4
2/17	Away	574	Bradley*	L	56-62	13-11, 9-4	Fruendt - 15	Ealy/Fruendt - 7	Fruendt - 3
2/19	Away	537	Illinois State*	W	77-44	14-11, 10-4	Fruendt - 13	Gitzen/Osemenam - 6	Gitzen - 5
2/24	Home	3013	Indiana State*	W	73-63	15-11, 11-4	Fruendt - 21	Gitzen - 7	3 tied at 2
2/26	Home	2420	Loyola*	W	61-52	16-11, 12-4	Fruendt - 18	Hughes - 8	Gitzen - 3
3/2	Away		#22 Drake*						
3/4	Away		UNI*						

(EX) exhibition; @ - Great Alaska Shootout in Anchorage, Alaska; *MVC game; \$ - MVC Tournament in Moline, Ill.

MSU: 16-11 overall; 12-4 MVC; 8-5 at home; 8-5 on the road; 0-1 neutral; 0-2 on Monday, 0-1 on Tuesday; 1-2 on Wednesday; 6-4 on Friday, 1-0 on Saturday, 8-2 on Sunday; 2-4 in November, 2-4 in December; 6-2 in January; 6-1 in February; 0-0 vs. ranked opponents

Attendance: Home - 33,678 in 13 dates (2,598 avg.); Away - 14,259 in 13 dates (1,097 avg.); Neutral - 2,032 in 1 date (2,032 avg.);

Total - 50,059 in 27 dates (1,854 avg.)

Missouri State Miscellaneous Statistics

Missouri State Scoring Margin: +2.5; **Missouri State Rebound Margin:** +5.4

Double-Figure Point Games (76): Fruendt 23, Buckley 13, Hughes 12, Willard 11, Gitzen 7, Holt 4, Ealy 3, Swartz 2, Calip 1; **Opponents** - 69

Double-Figure Rebound Games (5): Buckley 2, Swartz 1, Willard 1, Fruendt 1; **Opponents** - 5

20-Point Games (8): Fruendt 5, Hughes 2, Gitzen 1; **Opponents** - 7

30-Point Games (0): Opponents - 0

40-Point Games (0): Opponents - 0

Double-Figure Point-Rebound Games (4): Buckley 2, Willard 1, Fruendt 1; **Opponents** - 3

Double-Figure Point-Assist Games (0): Opponents - 1

Games Leading Missouri State in Scoring: Fruendt 18, Hughes 6, Buckley 4, Ealy 2, Polowy 1, Swartz 1

Games Leading Missouri State in Rebounding: Buckley 7, Ealy 5, Fruendt 5, Willard 4, Swartz 3, Holt 3, Hughes 3, Gitzen 2, Osemenam 1

Games Leading Missouri State in Assists: Hughes 10, Fruendt 7, Gitzen 6, Polowy 3, Calip 2, Buckley 1, Willard 1, Holt 1

Games Leading Missouri State in Steals: Gitzen 8, Holt 7, Buckley 6, Fruendt 6, Hughes 6, Willard 4, Osemenam 3, Polowy 1

Score by Quarters	1st	2nd	3rd	4th	OT	Total
Missouri State	411	405	442	463	7	1728
Opponent	414	378	437	423	9	1661

Margin	1	2	3	4	5	6	7	8	9	10	11	12	13	14	15	16	17	18	19	20	21	22	23	24	25	26	27	28	29	30+
Win	-	1	1	-	2	-	1	-	2	1	1	-	-	1	-	-	-	1	-	-	-	-	1	-	1	-	-	1	-	2
Loss	-	1	-	-	-	1	1	-	1	-	1	-	-	-	-	-	-	-	1	-	-	2	1	1	-	1	-	-	-	-

2016-17 MVC Statistics

16-11, 12-4 MVC

No.	Player	G-GS	Min	Avg	FG-A	Pct	3FG-A	Pct	FT-A	Pct	OR-DR	Reb	Avg	PF-D	A	TO	BS	ST	Pts	Avg
05	Fruendt,Liza	16-16	476	29.8	99-267	.371	38-114	.333	29-39	.744	20-73	93	5.8	29-0	44	47	4	13	265	16.6
02	Hughes,Lexi	16-16	440	27.5	59-162	.364	28-78	.359	15-17	.882	5-52	57	3.6	17-0	55	36	0	18	161	10.1
22	Willard,Alexa	16-16	447	27.9	61-137	.445	9-32	.281	27-34	.794	37-36	73	4.6	27-0	19	26	4	9	158	9.9
21	Buckley,Aubrey	16-15	400	25.0	52-105	.495	4-13	.308	39-58	.672	38-51	89	5.6	35-1	10	22	3	21	147	9.2
01	Gitzen,Danielle	13-0	300	23.1	37-71	.521	2-6	.333	46-56	.821	15-42	57	4.4	28-0	26	27	1	22	122	9.4
13	Holt,Audrey	16-14	412	25.8	36-81	.444	1-9	.111	21-38	.553	27-44	71	4.4	26-0	10	26	18	25	94	5.9
30	Ealy,Shameka	16-0	141	8.8	19-65	.292	8-30	.267	0-0	.000	17-24	41	2.6	21-1	4	14	16	4	46	2.9
03	Polowy, Lee Ann	16-0	254	15.9	14-58	.241	11-48	.229	2-8	.250	8-19	27	1.7	22-1	16	13	3	6	41	2.6
34	Swartz,Rachel	16-2	141	8.8	5-20	.250	0-2	.000	8-10	.800	13-20	33	2.1	21-0	4	10	7	3	18	1.1
40	Osemenam,Onye	16-1	214	13.4	7-18	.389	0-0	.000	0-4	.000	22-30	52	3.3	29-0	2	13	12	9	14	0.9
Team.....											40-44	84	5.3			2				
Total.....					389-984	.395	101-332	.304	187-264	.708	242-435	677	42.3	255-3	190	236	68	130	1066	66.6
Opponents.....					325-916	.355	96-342	.281	164-235	.698	184-383	567	35.4	285-10	176	262	54	135	910	56.9

Date	Site	Att.	Opponent	W/L	Score	Record	Point Leader	Rebound Leader	Assist Leader
12/30	Home	2694	UNI*	L	54-61	4-8, 0-1	Fruendt - 19	Fruendt - 9	Hughes - 3
1/1	Home	2351	Drake*	L	64-90	4-9, 0-2	Ealy/Hughes - 16	Ealy - 7	Hughes - 7
1/6	Home	2706	Wichita State*	W	73-62	5-9, 1-2	Fruendt - 19	Buckley - 10	Fruendt - 5
1/13	Away	605	Evansville*	W	77-41	6-9, 2-2	Fruendt - 19	Holt/Swartz - 9	Hughes - 7
1/15	Away	669	Southern Illinois*	W	78-60	7-9, 3-2	Fruendt - 22	Buckley - 6	Fruendt - 4
1/20	Home	2193	Illinois State*	W	65-60	8-9, 4-2	Fruendt - 15	Willard - 8	Holt/Hughes - 3
1/22	Home	2468	Bradley*	L	73-75 (ot)	8-10, 4-3	Buckley - 19	Buckley - 14	Hughes - 5
1/27	Away	221	Loyola*	W	60-32	9-10, 5-3	Buckley/Fruendt - 13	Buckley/Hughes - 7	Hughes - 5
1/29	Away	1603	Indiana State*	W	49-46	10-10, 6-3	Fruendt - 18	Fruendt - 7	Fruendt - 4
2/5	Away	1237	Wichita State*	W	65-60	11-10, 7-3	Hughes - 22	Ealy/Fruendt - 6	Fruendt - 4
2/10	Home	2572	Southern Illinois*	W	73-59	12-10, 8-3	Fruendt - 24	Holt - 7	Hughes - 4
2/12	Home	2705	Evansville*	W	68-43	13-10, 9-3	Hughes - 16	Willard - 11	Hughes - 4
2/17	Away	574	Bradley*	L	56-62	13-11, 9-4	Fruendt - 15	Ealy/Fruendt - 7	Fruendt - 3
2/19	Away	537	Illinois State*	W	77-44	14-11, 10-4	Fruendt - 13	Gitzen/Osemenam - 6	Gitzen - 5
2/24	Home	3013	Indiana State*	W	73-63	15-11, 11-4	Fruendt - 21	Gitzen - 7	3 tied at 2
2/26	Home	2420	Loyola*	W	61-52	16-11, 12-4	Fruendt - 18	Hughes - 8	Gitzen - 3
3/2	Away		#22 Drake*						
3/4	Away		UNI*						

MSU: 12-4 MVC; 6-3 at home; 6-1 on the road; 6-2 on Friday, 6-2 on Sunday; 0-1 in December; 6-2 in January; 6-1 in February; 0-0 vs. ranked opponents
Attendance: Home - 23,122 in 9 dates (2,569 avg.); Away - 5,446 in 7 dates (778 avg.); Total - 28,568 in 16 dates (1,786 avg.)

Missouri State Miscellaneous Statistics

Missouri State Scoring Margin: +9.8; **Missouri State Rebound Margin:** +6.9

Double-Figure Point Games (50): Fruendt 15, Willard 9, Hughes 8, Buckley 7, Gitzen 6, Holt 3, Ealy 2; **Opponents - 36**

Double-Figure Rebound Games (4): Buckley 2, Willard 1, Fruendt 1; **Opponents - 4**

20-Point Games (4): Fruendt 2, Hughes 1, Gitzen 1; **Opponents - 5**

30-Point Games (0): Opponents - 0

40-Point Games (0): Opponents - 0

Double-Figure Point-Rebound Games (4): Buckley 2, Willard 1, Fruendt 1; **Opponents - 2**

Double-Figure Point-Assist Games (0): Opponents - 0

Games Leading Missouri State in Scoring: Fruendt 12, Hughes 3, Buckley 2, Ealy 1

Games Leading Missouri State in Rebounding: Buckley 4, Fruendt 4, Ealy 3, Holt 2, Gitzen 2, Willard 2, Hughes 2, Swartz 1, Osemenam 1

Games Leading Missouri State in Assists: Hughes 9, Fruendt 6, Gitzen 2, Holt 1, Polowy 1

Games Leading Missouri State in Steals: Holt 7, Gitzen 5, Hughes 4, Buckley 3, Willard 3, Osemenam 3, Fruendt 2, Polowy 1

Score by Quarters	1st	2nd	3rd	4th	OT	Total
Missouri State	249	243	277	290	7	1066
Opponent	215	183	257	246	9	910

Margin	1	2	3	4	5	6	7	8	9	10	11	12	13	14	15	16	17	18	19	20	21	22	23	24	25	26	27	28	29	30+
Win	-	-	1	-	2	-	-	-	1	1	1	-	-	1	-	-	-	1	-	-	-	-	-	-	1	-	-	1	-	2
Loss	-	1	-	-	-	1	1	-	-	-	-	-	-	-	-	-	-	-	-	-	-	-	-	-	-	1	-	-	-	-

Game Box Scores

Game 1 - Nov. 11 at Memphis Memphis 69, Missouri State 60

Official Basketball Box Score -- Game Totals -- Final Statistics
Missouri State vs Memphis
11-11-16 7:07 p.m. at Memphis, Tenn. (Elma Roane Fieldhouse)

Missouri State 60 • 0-1

#	Player	Total		3-Ptr		Rebounds			PF	TP	A TO Blk Stl				Min
		FG-FGA	FT-FTA	FG-FGA	FT-FTA	Off	Def	Tot			A	TO	Blk	Stl	
21	Buckley,Aubrey	f	2-4	0-0	1-2	0	2	2	3	5	1	0	0	1	28
22	Willard,Alexa	f	6-10	1-3	0-0	5	1	6	1	13	2	0	0	0	24
34	Swartz,Rachel	g	2-4	0-0	0-0	0	1	1	3	4	0	0	0	0	21
01	Gitzen,Danielle	g	1-3	0-1	3-4	1	2	3	3	5	4	3	0	1	21
05	Fruendt,Liza	g	6-16	1-8	4-4	0	3	3	2	17	0	4	0	3	28
02	Hughes,Lexi	g	0-4	0-1	1-2	0	0	0	0	1	1	0	0	0	17
03	Polowy, Lee Ann	g	1-6	1-5	2-2	1	0	1	0	5	0	1	0	0	12
11	Calip,Brice	g	2-6	0-0	2-3	0	1	1	1	6	1	1	0	1	20
13	Holt,Audrey	g	2-4	0-0	0-0	4	0	4	3	4	1	1	0	2	20
30	Ealy,Shameka	g	0-1	0-1	0-0	0	0	0	1	0	0	0	0	0	3
40	Osemenam,Onye	g	0-0	0-0	0-0	0	0	0	1	0	0	1	0	0	6
Team						2	2	4			1				
Totals			22-58	3-19	13-17	13	12	25	18	60	10	12	0	8	200

1st - FG %:	5-14	35.7%	2nd:	6-18	33.3%	3rd:	7-15	46.7%	4th:	4-11	36.4%	Game:	22-58	37.9%	Deadball
3FG %:	1-5	20.0%	0-7	0.0%	1-3	33.3%	1-4	25.0%	3-19	15.8%					Rebounds
FT %:	3-4	75.0%	0-0	0.0%	3-5	60.0%	7-8	87.5%	13-17	76.5%					4

Memphis 69 • 1-0

#	Player	Total		3-Ptr		Rebounds			PF	TP	A TO Blk Stl				Min
		FG-FGA	FT-FTA	FG-FGA	FT-FTA	Off	Def	Tot			A	TO	Blk	Stl	
10	CREIGHTON, Cheyenne	f	8-12	0-0	0-2	3	6	9	2	16	0	4	0	0	33
25	PORTER, Brianna	g	0-2	0-0	0-0	0	2	2	4	0	1	3	0	0	13
01	WILDER-COCHRAN, B.	g	1-2	0-0	5-6	0	3	3	4	7	3	1	0	1	31
03	WILLIAMS, Taylor	g	8-9	3-3	0-0	1	4	5	2	17	6	4	1	2	34
15	BARNES, Taylor	g	3-7	0-2	2-2	1	2	3	2	8	4	3	0	1	30
02	MORRIS, Loysha	g	1-1	0-0	0-0	1	0	1	1	2	1	2	0	0	5
05	ELMORE, Brea	g	5-12	2-4	1-2	0	1	1	4	13	4	2	1	0	32
40	MILLER, Damonique	g	0-0	0-0	0-0	1	0	1	0	0	0	1	0	0	3
44	BAJIC, Milena	g	2-3	0-0	2-2	2	1	3	2	6	1	0	1	0	19
Team						1	4	5							
Totals			27-47	5-9	10-14	10	23	33	21	69	20	27	3	4	200

1st - FG %:	8-14	57.1%	2nd:	4-12	33.3%	3rd:	8-11	72.7%	4th:	7-10	70.0%	Game:	27-47	57.4%	Deadball
3FG %:	1-1	100.0%	0-4	0.0%	2-2	100.0%	5-6	83.3%	10-14	71.4%					Rebounds
FT %:	0-0	0.0%	2-2	100.0%	3-6	50.0%									2

Officials: R-Andrew Bills, U1-Stephanie Britt, U2-Josh Hall

Technical fouls: Missouri State-None. Memphis-None.

Attendance: 945

End Game: 8:55 PM

Duration: 1:48

Score by periods	1st	2nd	3rd	4th	Total
Missouri State	14	12	18	16	60
Memphis	17	10	21	21	69

Game 3 - Nov. 16 at Northwestern Northwestern 75, Missouri State 52

Official Basketball Box Score -- Game Totals -- Final Statistics
Missouri State vs NORTHWESTERN
11-16-16 7 P.M. at WELSH-RYAN ARENA (EVANSTON, ILL.)

Missouri State 52 • 1-2

#	Player	Total		3-Ptr		Rebounds			PF	TP	A TO Blk Stl				Min
		FG-FGA	FT-FTA	FG-FGA	FT-FTA	Off	Def	Tot			A	TO	Blk	Stl	
21	Buckley,Aubrey	f	3-7	0-2	3-4	2	6	8	1	9	1	0	1	0	24
1	Gitzen,Danielle	f	0-7	0-2	2-2	2	3	5	1	2	2	3	0	0	21
22	Willard,Alexa	g	1-4	0-1	2-2	0	1	1	3	4	1	3	1	2	20
34	Swartz,Rachel	g	3-7	0-0	4-4	5	4	9	2	10	0	1	0	0	20
5	Fruendt,Liza	g	3-10	1-4	2-2	0	1	1	1	9	1	1	0	0	25
11	Calip,Brice	g	1-5	0-1	1-2	1	1	2	2	3	3	2	0	0	21
13	Holt,Audrey	g	0-4	0-1	0-0	2	0	2	2	0	0	1	0	0	16
2	Hughes,Lexi	g	2-7	1-4	0-0	0	1	1	1	5	1	1	0	0	16
3	Polowy, Lee Ann	g	0-2	0-2	0-0	0	3	3	0	0	3	1	0	0	17
30	Ealy,Shameka	g	4-9	2-5	0-0	0	5	5	0	10	0	1	1	0	20
Team						8	1	9			3				
Totals			17-62	4-22	14-16	20	26	46	13	52	12	17	3	2	200

1st - FG %:	6-20	30.0%	2nd:	4-14	28.6%	3rd:	5-17	29.4%	4th:	2-11	18.2%	Game:	17-62	27.4%	Deadball
3FG %:	1-8	12.5%	2-6	33.3%	0-5	0.0%	1-3	33.3%	4-22	18.2%					Rebounds
FT %:	0-0	0.0%	5-6	83.3%	2-2	100.0%	7-8	87.5%	14-16	87.5%					1

NORTHWESTERN 75 • 3-0

#	Player	Total		3-Ptr		Rebounds			PF	TP	A TO Blk Stl				Min
		FG-FGA	FT-FTA	FG-FGA	FT-FTA	Off	Def	Tot			A	TO	Blk	Stl	
11	Douglas, Lauren	f	4-12	0-2	2-2	0	4	4	4	10	1	1	4	1	18
34	Hamilton, Oceana	c	4-7	0-1	0-1	1	4	5	2	8	0	0	1	0	18
12	Rohde, Lydia	g	4-8	2-6	0-0	0	0	0	1	10	1	0	1	0	30
24	Inman, Christen	g	8-12	1-3	1-4	2	0	2	1	18	4	1	1	1	31
3	Deary, Ashley	g	3-7	0-0	4-4	0	3	3	1	10	8	2	0	6	29
14	Kunaiyi-Akpanah, P.	g	1-2	0-0	2-2	5	7	1	4	0	0	0	0	1	11
21	Wolf, Abbie	g	0-0	0-0	0-0	0	1	1	0	0	1	0	0	0	3
22	Galerik, Byrdy	g	0-2	0-0	0-0	0	1	1	0	0	1	0	0	1	10
30	Tuttle, Allie	g	2-4	0-0	0-0	0	0	0	1	4	1	0	1	0	6
32	Jamison, Amber	g	1-2	0-0	0-0	0	1	1	1	2	1	0	0	0	10
3	Jonas, Maya	g	1-3	0-0	0-0	0	1	1	1	2	1	0	0	0	6
4	Hopkins, Bryana	g	0-0	0-0	0-0	0	0	0	0	0	0	0	0	0	2
44	Scheid, Abi	g	2-3	0-0	0-0	3	1	4	2	4	1	0	0	0	18
5	Hankins, Jordan	g	1-2	1-1	0-0	0	0	0	0	3	0	0	0	0	8
Team						2	5	7			2				
Totals			31-64	4-13	9-13	10	26	36	15	75	20	6	8	10	200

1st - FG %:	7-14	50.0%	2nd:	9-17	52.9%	3rd:	9-20	45.0%	4th:	6-13	46.2%	Game:	31-64	48.4%	Deadball
3FG %:	3-4	75.0%	0-4	0.0%	0-4	0.0%	1-1	100.0%	4-13	30.8%					Rebounds
FT %:	7-8	87.5%	0-1	0.0%	0-2	0.0%	2-2	100.0%	9-13	69.2%					1

Officials: DOUG KNIGHT, MAJ FORSBERG, KATIE LUKANICH

Technical fouls: Missouri State-None. NORTHWESTERN-None.

Attendance: 651

Score by periods	1st	2nd	3rd	4th	Total
Missouri State	13	15	12	12	52
NORTHWESTERN	24	18	18	15	75

Game 2 - Nov. 13 at Kansas Missouri State 87, Kansas 64

Official Basketball Box Score -- Game Totals -- Final Statistics
Missouri State vs Kansas
11-13-16 2:05 p.m. at Lawrence, Kan. (Allen Fieldhouse)

Missouri State 87 • 1-1

#	Player	Total		3-Ptr		Rebounds			PF	TP	A TO Blk Stl				Min
		FG-FGA	FT-FTA	FG-FGA	FT-FTA	Off	Def	Tot			A	TO	Blk	Stl	
21	Buckley,Aubrey	f	2-3	1-2	5-6	0	2	2	4	10	0	1	0	0	16
34	Swartz,Rachel	f	0-2	0-0	0-0	2	4	6	1	0	0	3	0	0	16
01	Gitzen,Danielle	g	2-4	0-0	1-2	1	0	1	2	5	1	2	0	0	11
05	Fruendt,Liza	g	7-14	1-5	3-5	0	7	7	1	18	2	1	0	4	26
22	Willard,Alexa	g	2-4	0-0	2-2	0	2	2	2	6	0	4	0	1	21
02	Hughes,Lexi	g	9-13	4-4	0-0	3	5	8	1	22	1	4	0	0	23
03	Polowy, Lee Ann	g	1-3	1-2	0-0	0	2	2	0	3	1	0	0	2	13
11	Calip,Brice	g	6-11	0-0	2-2	1	3	4	3	14	3	4	0	1	26
13	Holt,Audrey	g	2-2	1-1	2-2	0	5	5	1	7	1	0	2	0	29
30	Ealy,Shameka	g	1-4	0-1	0-0	1	2	3	0	2	0	0	0	0	10
40	Osemenam,Onye	g	0-0	0-0	0-0	0	1	1	3	0	1	1	0	0	15
Team						1	2	3			2				
Totals			32-60	8-15	15-19	9	35	44	18	87	10	22	2	8	200

1st - FG %:	6-13	46.2%	2nd: 9-15	60.0%	3rd: 6-15	40.0%	4th: 11-17	64.7%	Game: 32-60	53.3%	Deadball
3FG %:	1-2	50.0%	3-4	75.0%	2-4	50.0%	2-5	40.0%	8-15	53.3%	Rebounds
FT %:	4-6	66.7%	2-2	100.0%	1-2	50.0%	8-9	88.9%	15-19	78.9%	1

Game Box Scores

Game 5 - Nov. 23 at Alaska Anchorage
Missouri State 65, Alaska Anchorage 58

Official Basketball Box Score -- Game Totals -- Final Statistics
Missouri State vs Alaska Anchorage
11-23-16 2 pm at Alaska Airlines Center - Anchorage, AK

Missouri State 65 • 2-3

#	Player	Total		3-Ptr		Rebounds			PF	TP	A TO Blk Stl					Min
		FG-FGA	FG-FGA	FT-FTA	FT-FTA	Off	Def	Tot			A	TO	Blk	Stl		
21	Buckley,Aubrey	f	4-8	0-1	4-4	2	2	4	2	12	4	6	0	1		28
34	Swartz,Rachel	f	1-1	0-0	0-0	1	1	2	4	2	1	3	1	0		21
01	Gitzen,Danielle	g	2-3	0-0	0-0	0	1	1	4	4	1	3	0	1		17
05	Fruendt,Liza	g	4-11	3-6	5-6	1	2	3	1	16	2	2	0	1		32
22	Willard,Alexa	g	3-7	1-2	0-0	0	0	0	1	7	1	0	0	0		21
02	Hughes,Lexi		3-6	1-2	3-3	0	2	2	0	10	1	0	0	4		24
03	Polowy, Lee Ann		1-3	1-3	0-0	0	4	4	1	3	0	0	0	0		16
11	Calip,Brice		1-2	0-0	2-2	1	1	2	0	4	1	3	0	1		12
13	Holt,Audrey		2-5	0-0	1-2	2	3	5	2	5	3	3	1	0		21
30	Ealy,Shameka		1-2	0-0	0-0	0	1	1	1	2	1	2	2	1		8
	Team					3	2	5								
Totals			22-48	6-14	15-17	10	19	29	16	65	15	22	4	9		200
1st - FG %:		4-12	33.3%	2nd: 6-10	60.0%	3rd: 4-12	33.3%	4th: 8-14	57.1%	Game: 22-48	45.8%	Deadball				
3FG %:		0-4	0.0%	2-3	66.7%	1-4	25.0%	3-3	100.0%	6-14	42.9%	Rebounds				
FT %:		4-4	100.0%	4-4	100.0%	4-6	66.7%	3-3	100.0%	15-17	88.2%	4,1				

Alaska Anchorage 58 • 4-2

#	Player	Total		3-Ptr		Rebounds			PF	TP	A TO Blk Stl					Min
		FG-FGA	FG-FGA	FT-FTA	FT-FTA	Off	Def	Tot			A	TO	Blk	Stl		
15	Devine,Alysha	f	1-6	1-3	0-0	0	0	0	5	3	0	5	0	3		18
24	Afoa, Sierra	f	1-2	0-1	0-0	2	2	4	1	2	0	0	0	2		17
02	King, Kimijah	g	0-5	0-1	0-0	1	1	2	1	0	0	3	0	1		22
03	Thompson, Tara	g	6-10	3-5	0-0	2	2	4	1	15	1	1	0	1		32
23	Robertson, Kiki	g	3-6	0-1	2-2	1	4	5	3	8	9	5	0	3		27
05	Thomas, Dominique		1-1	0-0	0-0	0	0	0	2	0	0	0	0	1		7
10	Goo, Yazmeen		3-6	0-2	2-2	1	0	1	1	8	4	1	0	1		31
11	Cloninger, Shelby		5-9	2-5	3-4	2	1	3	2	15	1	3	0	1		22
20	Wandersee, Hannah		1-4	0-1	2-2	1	1	2	1	4	0	2	0	1		16
21	Hurley, Kaitlyn		0-4	0-2	1-2	0	1	1	1	1	0	1	0	0		8
	Team					0	0	0								
Totals			21-53	6-21	10-12	10	12	22	16	58	15	21	0	14		200
1st - FG %:		6-14	42.9%	2nd: 5-14	35.7%	3rd: 3-11	27.3%	4th: 7-14	50.0%	Game: 21-53	39.6%	Deadball				
3FG %:		3-6	50.0%	2-5	33.3%	0-4	0.0%	1-5	20.0%	6-21	28.6%	Rebounds				
FT %:		2-2	100.0%	2-2	100.0%	3-4	75.0%	3-4	75.0%	10-12	83.3%	4,2				

Officials: Bruce Corson, Shannon Conley, James Leitch
Technical fouls: Missouri State-None, Alaska Anchorage-None.
Attendance: 1913
GCI Great Alaska Shootout Game 3 (3rd place)
GCI Player of the Game: L. Fruendt (MSU)

Score by periods	1st	2nd	3rd	4th	Total
Missouri State	12	18	13	22	65
Alaska Anchorage	17	14	9	18	58

Game 7 - Dec. 2 at Missouri
Missouri 73, Missouri State 49

Official Basketball Box Score -- Game Totals -- Final Statistics
Missouri State vs Mizzou
12-02-16 7 p.m. at Mizzou Arena

Missouri State 49 • 2-5

#	Player	Total		3-Ptr		Rebounds			PF	TP	A TO Blk Stl					Min
		FG-FGA	FG-FGA	FT-FTA	FT-FTA	Off	Def	Tot			A	TO	Blk	Stl		
21	Buckley,Aubrey	f	0-8	0-1	0-0	3	2	5	3	0	0	3	0	0		24
34	Swartz,Rachel	f	1-2	0-0	2-4	2	1	3	1	4	0	1	0	0		19
01	Gitzen,Danielle	g	2-4	0-0	0-2	0	3	3	0	4	3	3	0	4		27
05	Fruendt,Liza	g	7-16	3-7	5-6	0	4	4	1	22	1	0	0	0		31
22	Willard,Alexa	g	1-4	0-1	2-2	0	1	1	3	4	1	1	0	1		19
02	Hughes,Lexi		1-6	0-3	1-1	1	3	4	4	3	0	4	0	0		18
03	Polowy, Lee Ann		1-4	1-3	1-2	0	2	2	2	4	0	1	0	1		25
13	Holt,Audrey		0-3	0-1	0-0	0	1	1	4	0	0	1	0	1		19
30	Ealy,Shameka		3-12	2-4	0-0	3	2	5	5	8	1	3	0	0		18
	Team					6	3	9			2					
Totals			16-59	6-20	11-17	15	22	37	23	49	6	19	0	7		200
1st - FG %:		7-15	46.7%	2nd: 2-17	11.8%	3rd: 5-17	29.4%	4th: 2-10	20.0%	Game: 16-59	27.1%	Deadball				
3FG %:		4-7	57.1%	1-3	33.3%	1-6	16.7%	0-4	0.0%	6-20	30.0%	Rebounds				
FT %:		0-0	0.0%	6-10	60.0%	1-1	100.0%	4-6	66.7%	11-17	64.7%	4				

Mizzou 73 • 6-2

#	Player	Total		3-Ptr		Rebounds			PF	TP	A TO Blk Stl					Min
		FG-FGA	FG-FGA	FT-FTA	FT-FTA	Off	Def	Tot			A	TO	Blk	Stl		
04	PORTER, Cierra	f	2-5	1-1	8-8	2	2	4	3	13	0	1	3	0		26
11	CUNNINGHAM, Sophie	g	9-14	0-3	4-4	0	7	7	2	22	6	1	0	1		32
01	CUNNINGHAM, Lindsey	g	4-6	3-5	2-2	0	5	5	1	13	4	2	1	3		26
23	SMITH, Amber	g	3-7	0-0	2-2	3	1	4	1	8	0	2	0	1		22
04	MICHAELIS, Sierra	g	5-13	4-10	1-2	0	5	5	3	15	3	2	0	1		29
01	DOTY, Lianna		0-2	0-1	0-0	0	3	3	6	4	0	2	2	0		16
02	ROUNDTREE, Jordan		0-1	0-0	0-0	0	1	1	0	0	0	1	0	0		6
10	CHAVIS, Jordan		0-3	0-2	1-2	0	2	2	0	1	0	0	0	2		14
13	SCHUCHTS, Hannah		0-1	0-0	1-2	1	1	2	2	1	0	1	3	1		22
20	MCDOWELL, Kayla		0-2	0-2	0-0	1	1	2	0	0	1	0	0	0		7
	Team					2	2	4			3					
Totals			23-54	8-24	19-22	12	30	42	16	73	16	15	7	12		200
1st - FG %:		9-18	50.0%	2nd: 6-14	42.9%	3rd: 6-11	54.5%	4th: 2-11	18.2%	Game: 23-54	42.6%	Deadball				
3FG %:		4-10	40.0%	2-9	22.2%	2-3	66.7%	0-2	0.0%	8-24	33.3%	Rebounds				
FT %:		0-0	0.0%	4-5	80.0%	5-6	83.3%	10-11	90.9%	19-22	86.4%	0				

Officials: Laura Morris, Felicia Grinter, Cameron Inouye
Technical fouls: Missouri State-None, Mizzou-None.
Attendance: 2632

Score by periods	1st	2nd	3rd	4th	Total
Missouri State	18	11	12	8	49
Mizzou	22	18	19	14	73

Last FG - MSU 4th-00:11, MU-W 4th-05:01.
Largest lead - MSU by 2 1st-06:04, MU-W by 28 4th-03:34.
MSU led for 00:34, MU-W led for 38:32. Game was tied for 00:54.

Score tied - 1 time.
Lead changed - 2 times.

Game 6 - Nov. 28 vs. Little Rock
Little Rock 58, Missouri State 47

Official Basketball Box Score -- Game Totals -- Final Statistics
Little Rock vs Missouri State
11-28-16 7:02 p.m. at Springfield, Mo. - JQH Arena

Little Rock 58 • 3-4

#	Player	Total		3-Ptr		Rebounds			PF	TP	A TO Blk Stl					Min
		FG-FGA	FG-FGA	FT-FTA	FT-FTA	Off	Def	Tot			A	TO	Blk	Stl		
00	DeGray, Ronjanee	f	1-5	0-0	4-4	4	3	7	2	6	0	1	1	0		37
40	Pratt, Kaitlyn	f	3-5	0-0	3-3	1	2	3	5	9	0	2	0	0		19
02	Townson, Monique	g	4-10	1-4	0-2	2	2	4	1	9	5	3	0	2		39
13	Collins, Sharde'	g	8-19	0-3	0-0	0	1	1	3	16	0	3	0	1		39
23	Collier, Kyra	g	3-6	1-2	4-4	0	7	7	1	11	2	2	0	3		35
12	Chastain, Sydney		0-0	0-0	0-0	0	0	0	0	0	0	0	0	0		1
25	Hurlburt, Anna		1-3	0-0	0-0	2	2	4	1	2	0	1	2	3		22
30	DeGray, Raeyana		2-2	1-1	0-0	1	1	2	1	5	0	1	0	0		8
	Team					1	2	3			1					
Totals			22-50	3-10	11-13	11	20	31	14	58	7	14	3	9		200
1st - FG %:		6-18	33.3%	2nd: 4-10	40.0%	3rd: 8-14	57.1%	4th: 4-8	50.0%	Game: 22-50	44.0%	Deadball				
3FG %:		0-2	0.0%	1-2	50.0%	2-4	50.0%	0-2	0.0%	3-10	30.0%	Rebounds				
FT %:		1-1	100.0%	4-6	66.7%	0-0	0.0%	6-6	100.0%	11-13	84.6%	2,3				

Game Box Scores

Game 9 - Dec. 11 vs. Arkansas Missouri State 64, Arkansas 62

Official Basketball Box Score -- Game Totals -- Final Statistics
Arkansas vs Missouri State
12-11-16 2:07 p.m. at Springfield, Mo. - JQH Arena

Arkansas 62 • 9-1

#	Player		Total			3-Ptr			Rebounds			PF	TP	A	TO	Blk	Stl	Min
			FG-FGA	FG-FGA	FT-FTA	FG-FGA	FG-FGA	FT-FTA	Off	Def	Tot							
00	JACKSON, Jessica	f	2-9	1-5	6-6	2	7	9	4	11	0	2	0	0	27			
22	ZIMMERMAN, Bailey	f	2-7	0-2	4-4	3	1	4	0	8	2	1	0	2	31			
30	COOLEY, Alecia	c	2-5	0-0	0-0	4	1	5	3	4	1	2	1	0	20			
03	MONK, Malica	g	6-16	1-2	1-4	2	1	3	1	14	2	1	0	1	37			
14	MASON, Jailyn	g	0-6	0-1	0-0	1	2	3	2	0	0	0	0	1	22			
04	SWENSON, Keiryn	g	2-3	0-1	1-1	4	1	5	2	5	0	2	2	0	21			
10	WILLIAMS, Kiara	g	1-2	0-0	0-2	1	2	3	1	2	0	0	1	0	12			
21	COSPER, Devin	g	5-17	3-7	5-7	0	4	4	2	18	1	1	0	3	30			
	Team					2	2	4										
	Totals		20-65	5-18	17-24	19	21	40	15	62	6	10	4	7	200			
1st - FG %:			6-16	37.5%	2nd: 5-16	31.3%	3rd: 4-16	25.0%	4th: 5-17	29.4%	Game: 20-65	30.8%	Deadball					
3FG %:			2-4	50.0%	2-4	50.0%	0-3	0.0%	1-7	14.3%	5-18	27.8%	Rebounds					
FT %:			4-8	50.0%	3-3	100.0%	6-6	100.0%	4-7	57.1%	17-24	70.8%	Rebounds					

Missouri State 64 • 3-6

#	Player		Total			3-Ptr			Rebounds			PF	TP	A	TO	Blk	Stl	Min
			FG-FGA	FG-FGA	FT-FTA	FG-FGA	FG-FGA	FT-FTA	Off	Def	Tot							
21	Buckley,Aubrey	f	3-6	1-1	7-9	6	2	8	2	14	1	1	0	1	32			
34	Swartz,Rachel	f	3-6	0-0	0-0	3	7	10	3	6	0	1	3	0	26			
01	Gitzen,Danielle	g	0-3	0-1	0-0	0	3	3	0	0	3	0	0	0	23			
05	Fruendt,Liza	g	9-23	5-9	0-0	0	3	3	1	23	2	3	1	0	39			
22	Willard,Alexa	g	2-4	0-1	1-2	1	6	7	1	5	0	4	2	0	30			
02	Hughes,Lexi	g	4-10	2-7	2-4	0	3	3	3	12	5	2	0	0	29			
03	Polowy, Lee Ann	g	0-1	0-0	0-0	0	0	0	0	0	1	0	0	0	4			
13	Holt,Audrey	g	1-1	0-0	0-0	0	1	1	5	2	1	0	0	0	5			
30	Ealy,Shameka	g	0-2	0-1	2-2	0	1	1	2	2	0	2	1	0	12			
	Team					2	1	3										
			22-56	8-21	12-17	12	27	39	17	64	12	15	7	1	200			
1st - FG %:			6-15	40.0%	2nd: 3-14	21.4%	3rd: 9-13	69.2%	4th: 4-14	28.6%	Game: 22-56		39.3%		Deadball			
3FG %:			3-3	100.0%	2-7	28.6%	3-6	50.0%	0-5	0.0%	8-21		38.1%		Rebounds			
FT %:			0-0	0.0%	7-8	87.5%	1-2	50.0%	4-7	57.1%	12-17		70.6%		Rebounds			

Officials: Marty Cook, Marla Gearhart, Marcus Clayton
Technical fouls: Arkansas-None. Missouri State-None.
Attendance: 3094
Holt (MSU) fouls out at 3:31 of 2nd half.

Score by periods	1st	2nd	3rd	4th	Total
Arkansas	18	15	14	15	62
Missouri State	15	15	22	12	64

	In	Off	2nd	Fast	Bench
Points	Paint	T/O	Chance	Break	
AR	22	12	20	4	25
MSU	18	10	8	4	16

Last FG - AR 4th-00:11, MSU 4th-00:01.
Largest lead - AR by 8 1st-04:53, MSU by 7 3rd-00:45.
AR led for 19:35. MSU led for 16:45. Game was tied for 03:40.
Score tied - 7 times.
Lead changed - 9 times.

Game 11 - Dec. 19 vs. Middle Tennessee Middle Tennessee 71, Missouri State 52

Official Basketball Box Score -- Game Totals -- Final Statistics
Middle Tennessee vs Missouri State
12-19-16 6:02 p.m. at Springfield, Mo. - JQH Arena

Middle Tennessee 71 • 4-5

#	Player		Total		3-Ptr		Rebounds			PF	TP	A	TO	Blk	Stl	Min
			FG-FGA	FG-FGA	FT-FTA	Off	Def	Tot								
00	JOHNSON, Alex	f	6-10	0-0	0-0	1	4	5	4	12	2	5	0	0	0	31
04	REUTER, Rebecca	r	3-6	1-1	0-0	0	1	1	3	7	0	0	0	1	2	15
05	SISSON, Abbey	g	5-8	3-5	4-4	1	5	6	2	17	8	2	0	1	0	38
14	COLLIER, Katie	g	0-3	0-3	0-2	1	1	2	1	0	0	1	0	0	0	25
20	PETTY, Ty	g	7-10	2-3	5-5	0	5	5	3	21	6	5	1	2	40	
12	LOURO, Jess	g	0-2	0-2	0-0	0	0	0	0	1	0	1	1	2	0	17
23	LYON, Gabby	g	6-8	0-0	2-3	1	5	6	4	14	2	1	1	3	34	
	Team					1	1	2								
Totals			27-47	6-14	11-14	5	22	27	18	71	19	15	5	8	200	
1st - FG %:		8-13	61.5%	2nd: 7-11	63.6%	3rd: 8-14	57.1%	4th: 4-9	44.4%	Game: 27-47		57.4%	Deadball			
3FG %:		4-6	66.7%	1-3	33.3%	1-4	25.0%	0-1	0.0%	6-14		42.9%	Rebounds			
FT %:		4-4	100.0%	5-7	71.4%	1-1	100.0%	1-2	50.0%	11-14		78.6%	Rebounds			

Missouri State 52 • 4-7

#	Player		Total		3-Ptr		Rebounds			PF	TP	A	TO	Blk	Stl	Min
			FG-FGA	FG-FGA	FT-FTA	Off	Def	Tot								
21	Buckley,Aubrey	f	7-10	1-2	2-4	4	4	8	2	17	0	1	0	4	33	
34	Swartz,Rachel	f	0-2	0-0	0-0	0	0	0	2	0	0	0	0	0	8	
01	Gitzen,Danielle		0-3	0-0	0-0	1	2	3	3	0	6	3	1	2	24	
05	Fruendt,Liza		1-12	0-4	0-0	1	2	3	2	2	1	0	0	0	22	
22	Willard,Alexa	g	3-7	0-1	4-4	1	2	3	0	10	0	0	0	2	24	
02	Hughes,Lexi		2-10	1-6	0-0	2	0	2	2	5	2	5	0	1	21	
03	Polowy, Lee Ann		2-4	2-3	0-0	1	0	1	2	6	0	2	0	0	14	
11	Calip,Brice		2-3	0-0	0-0	1	3	4	1	4	2	3	0	0	16	
13	Holt,Audrey		3-5	0-2	2-2	2	2	4	1	8	3	0	0	0	24	
30	Ealy,Shameka		0-1	0-1	0-0	0	1	1	1	0	1	1	0	0	5	
40	Osenenam,Onye		0-0	0-0	0-0	0	1	1	3	0	0	1	2	0	9	
	Team					0	0	0								
	Totals		20-57	4-19	8-10	13	17	30	19	52	15	16	3	9	200	

Officials: Bob Trammell, Laura Morris, Doug Knight
Technical fouls: Middle Tennessee-None. Missouri State-None.
Attendance: 2243

Score by periods	1st	2nd	3rd	4th	Total
Middle Tennessee	24	20	18	9	71
Missouri State	12	15	11	14	52

Last FG - MT 4th-01:10, MSU 4th-00:00.
Largest lead - MT by 28 4th-06:47, MSU by 2 1st-07:50.
MT led for 36:24. MSU led for 00:56. Game was tied for 02:40.
Score tied - 1 time.
Lead changed - 1 time.

Game 10 - Dec. 17 vs. North Texas Missouri State 63, North Texas 54

Official Basketball Box Score -- Game Totals -- Final Statistics
North Texas vs Missouri State
12-17-16 2:02 p.m. at Springfield, Mo. - JQH Arena

North Texas 54 • 3-7

#	Player	Total			3-Ptr			Rebounds			PF	TP	A	TO	Blk	Stl	Min
		FG-FGA	FG-FGA	FT-FTA	Off	Def	Tot										
20	ELLISON, Terra	f	2-6	0-1	2-2	1	2	3	3	6	0	0	0	0	0	24	
34	BUCKNER, Micayla	r	1-2	0-0	0-1	2	3	5	1	2	0	0	0	0	0	13	
01	WARREN, Tyara	g	1-6	0-2	0-0	0	1	1	1	2	1	0	0	0	0	15	
03	CRINER, Kelsey	g	5-10	1-3	0-0	1	5	6	3	11	2	5	0	3	0	24	
23	BRADLEY, Terriell	g	1-6	0-2	0-0	0	0	0	4	2	2	2	0	0	0	15	
02	GOODHART, Grace	g	1-5	0-3	0-0	0	0	0	1	2	1	0	0	0	0	14	
10	HENDERSON, Adrianna	g	2-6	0-0	1-1	1	0	1	1	5	1	1	1	1	1	15	
12	POLAND, Jada	g	0-0	0-0	0-0	0	1	1	2	0	0	0	0	0	0	3	
14	ADAMS, Candice	g	4-11	3-8	0-0	1	2	3	3	11	2	1	0	2	0	34	
15	HOPKINS, Hannah	g	1-1	0-0	0-0	0	2	2	2	2	0	0	1	0	0	12	
30	MABODU, Tosin	g	2-3	0-0	4-6	3	2	5	2	8	0	0	0	0	0	15	
41	TOWNLEY, MADI	g	1-4	0-0	1-2	1	2	3	0	3	1	2	0	0	0	16	
	Team					0	1	1									
Totals			21-60	4-19	8-12	10	21	31	23	54	10	11	2	6	200		
1st - FG %:		5-13	38.5%	2nd: 6-15	40.0%	3rd: 4-16	25.0%	4th: 6-16	37.5%	Game: 2							

Game Box Scores

Game 13 - Jan. 1 vs. Drake Drake 90, Missouri State 64

Official Basketball Box Score -- Game Totals -- Final Statistics
Drake vs Missouri State
01-01-17 2:02 p.m. at Springfield, Mo. - JQH Arena

Drake 90 • 9-4 (2-0 MVC)

#	Player	Total		3-Ptr		Rebounds		PF	TP	A	TO	Blk	Stl	Min
		FG-FGA	FT-FTA	FG-FGA	FT-FTA	Off	Def							
03	Wendell,Lizzy	f	9-16	1-2	3-5	2	2	4	1	22	1	2	0	26
35	Jonas, Becca	c	3-4	1-1	5-6	2	8	10	2	12	1	1	0	25
05	Hittner, Becca	g	7-10	4-5	0-0	1	3	4	1	18	1	2	0	21
21	Bachrodt, Sammie	g	4-12	1-7	1-2	4	3	7	0	10	1	1	0	24
22	Ingle, Caitlin	g	2-4	2-2	0-2	1	2	3	0	6	15	2	0	31
12	Rose, Brenni		1-3	0-1	0-0	2	2	4	0	2	1	2	1	15
15	Greiner, Paige		3-6	3-6	0-0	0	1	1	0	9	0	0	0	18
24	Miller, Nicole		3-10	1-6	4-4	1	0	1	3	11	1	2	0	30
40	Rush, Cortni		0-1	0-1	0-0	0	2	2	0	0	0	0	0	10
40	Mertz, Mya		0-3	0-1	0-0	2	2	4	1	0	2	1	2	10
	Team					0	3	3						
Totals		32-69	13-32	13-19	15	28	43	8	90	23	13	3	14	200
1st - FG %:		9-20	45.0%	2nd: 9-19	47.4%	3rd: 9-14	64.3%	4th: 5-16	31.3%	Game: 32-69	46.4%	Deadball		
3FG %:		4-10	40.0%	5-10	50.0%	2-4	50.0%	2-8	25.0%	13-32	40.6%	Rebounds		
FT %:		5-5	100.0%	0-2	0.0%	6-7	85.7%	2-5	40.0%	13-19	68.4%	3		

Missouri State 64 • 4-9 (0-2 MVC)

#	Player	Total		3-Ptr		Rebounds		PF	TP	A	TO	Blk	Stl	Min
		FG-FGA	FT-FTA	FG-FGA	FT-FTA	Off	Def							
13	Holt,Audrey	f	1-3	0-0	0-0	1	3	4	1	2	0	4	1	20
21	Buckley,Aubrey	f	1-1	0-0	2-2	0	1	1	4	4	0	0	0	16
02	Hughes,Lexi	g	6-13	4-9	0-0	1	3	4	0	16	7	3	0	34
22	Fruendt,Liza	g	2-13	0-6	0-0	1	4	5	2	4	6	3	0	31
22	Willard,Alexa	g	6-14	2-7	0-0	3	1	4	1	14	0	1	0	34
03	Polowy, Lee Ann		3-11	2-8	0-0	1	3	4	0	8	4	3	0	22
30	Ealy, Shameka		6-12	4-6	0-0	5	2	7	1	16	1	2	3	19
34	Swartz,Rachel		0-4	0-0	0-0	0	1	1	4	0	0	3	0	10
40	Osemenam,Onye		0-1	0-0	0-0	2	2	4	1	0	0	1	1	15
	Team					5	5	10						
Totals		25-72	12-36	2-2	19	25	44	14	64	18	20	5	9	200
1st - FG %:		5-17	29.4%	2nd: 6-15	40.0%	3rd: 7-21	33.3%	4th: 7-19	36.8%	Game: 25-72	34.7%	Deadball		
3FG %:		2-10	20.0%	2-7	28.6%	3-8	37.5%	5-11	45.5%	12-36	33.3%	Rebounds		
FT %:		0-0	0.0%	2-2	100.0%	0-0	0.0%	0-0	0.0%	2-2	100.0%	0		

Officials: Randy Robertson, Jason Schmitz, Misty Overstreet
Technical fouls: Drake-None. Missouri State-None.
Attendance: 2351

Score by periods	1st	2nd	3rd	4th	Total
Drake	27	23	26	14	90
Missouri State	12	16	17	19	64

Last FG - DU 4th-00:29, MSU 4th-00:50.
Largest lead - DU by 35 3rd-03:34, MSU None.
DU led for 38:34. MSU led for 00:00. Game was tied for 00:59.

Points	In	Off	2nd	Fast	Bench
DU	38	21	15	6	22
MSU	18	14	10	4	24

Score tied - 0 times.
Lead changed - 0 times.

Game 14 - Jan. 6 vs. Wichita State Missouri State 73, Wichita State 62

Official Basketball Box Score -- Game Totals -- Final Statistics
Wichita State vs Missouri State
01-06-17 7:02 p.m. at Springfield, Mo. - JQH Arena

Wichita State 62 • 5-9 (0-3 MVC)

#	Player	Total		3-Ptr		Rebounds		PF	TP	A	TO	Blk	Stl	Min
		FG-FGA	FT-FTA	FG-FGA	FT-FTA	Off	Def							
11	LZADA-CABBGE,Sabrin	f	1-2	0-0	0-0	2	0	2	2	2	0	1	0	0
35	BESSARD, Rangie	f	3-9	1-3	0-0	1	4	5	4	7	2	5	0	1
01	THOMPSON, Keke	g	4-10	0-0	4-6	1	1	2	3	12	3	2	0	1
03	STOVALL, Aundra	g	2-4	0-0	0-0	0	1	1	4	4	2	0	0	1
23	MIKE, TaQuandra	g	3-9	0-2	1-2	2	3	5	5	7	1	5	2	5
04	LOCKHART, Diamond		1-3	0-1	0-0	1	2	3	2	2	0	1	0	0
05	PRESTON, Jemiah		0-1	0-1	0-0	0	1	1	1	0	0	0	0	0
10	LEE, Tamara		5-11	4-6	3-5	0	0	0	1	17	0	0	0	2
13	WILLIAMS, Kayla		0-2	0-1	0-0	0	1	1	0	0	0	0	0	0
20	MARTIN, Brittany		0-0	0-0	0-0	0	2	2	1	0	0	0	1	0
34	LEHNE, Ellie		0-0	0-0	0-0	0	0	0	0	0	0	1	0	0
40	TOMPKINS, Angiee		5-8	0-0	1-1	1	0	1	2	11	0	0	0	0
	Team					1	6	7						
Totals		24-59	5-14	9-14	9	21	30	25	62	8	16	3	10	200
1st - FG %:		5-15	33.3%	2nd: 3-9	33.3%	3rd: 8-14	57.1%	4th: 8-21	38.1%	Game: 24-59	40.7%	Deadball		
3FG %:		0-2	0.0%	0-3	0.0%	1-2	50.0%	4-7	57.1%	5-14	35.7%	Rebounds		
FT %:		1-3	33.3%	5-7	71.4%	3-4	75.0%	0-0	0.0%	9-14	64.3%	4,2		

Missouri State 73 • 5-9 (1-2 MVC)

#	Player	Total		3-Ptr		Rebounds		PF	TP	A	TO	Blk	Stl	Min
		FG-FGA	FT-FTA	FG-FGA	FT-FTA	Off	Def							
13	Holt,Audrey	f	5-13	0-3	3-4	2	3	5	1	13	2	3	2	1
21	Buckley,Aubrey	f	6-7	0-0	3-4	3	7	10	2	15	4	0	1	4
02	Hughes,Lexi	g	2-5	2-2	3-4	0	1	1	3	9	3	3	0	0
05	Fruendt,Liza	g	6-15	3-5	4-6	2	5	7	1	19	5	4	0	1
22	Willard,Alexa	g	6-8	1-2	4-5	1	3	4	3	17	1	2	3	0
03	Polowy, Lee Ann		0-5	0-4	0-0	0	1	1	1	0	0	0	1	0
30	Ealy, Shameka		0-4	0-1	0-0	0	2	2	1	0	0	0	0	0
34	Swartz,Rachel		0-0	0-0	0-0	2	0	2	1	0	1	1	0	0
40	Osemenam,Onye		0-1	0-0	0-0	2	2	4	2	0	0	1	1	1
	Team					1	3	4						
Totals		25-58	6-17	17-23	13	27	40	15	73	16	14	8	7	200
1st - FG %:		6-15	40.0%	2nd: 4-17	23.5%	3rd: 5-11	45.5%	4th: 10-15	66.7%	Game: 25-58	43.1%	Deadball		
3FG %:		1-4	25.0%	2-6	33.3%	2-4	50.0%	6-17	35.3%	17-23	73.9%	Rebounds		
FT %:		5-6	83.3%	1-2	50.0%	5-8	62.5%	6-7	85.7%	17-23	73.9%	3		

Officials: Amy Bonner, Nick Marshall, Rachael Melot
Technical fouls: Wichita State-None. Missouri State-None.
Attendance: 2706
Mike (WSU) fouls out at 2:03 of 4th qtr..

Score by periods	1st	2nd	3rd	4th	Total
Wichita State	11	11	20	20	62
Missouri State	18	11	16	28	73

Points	In	Off	2nd	Fast	Bench
WICH	36	17	10	8	30
MSU	32	12	4	4	0

Last FG - WICH 4th-00:10, MSU 4th-01:03.
Largest lead - WICH by 3 1st-09:27, MSU by 14 4th-01:30.
WICH led for 04:59. MSU led for 34:01. Game was tied for 01:00.

Score tied - 4 times.
Lead changed - 3 times.

Game 15 - Jan. 13 at Evansville Missouri State 77, Evansville 41

Official Basketball Box Score -- Game Totals -- Final Statistics
Missouri State vs Evansville
01-13-17 7 p.m. at Evansville, Ind. - Ford Center

Missouri State 77 • 6-9, 2-2 MVC

#	Player	Total		3-Ptr		Rebounds		PF	TP	A	TO	Blk	Stl	Min
		FG-FGA	FT-FTA	FG-FGA	FT-FTA	Off	Def							
13	Holt,Audrey	f	2-4	0-1	0-1	3	6	9	3	4	0	1	1	0
21	Buckley,Aubrey	f	4-6	0-0	2-2	2	2	4	3	10	1	2	1	12
02	Hughes,Lexi	g	2-9	0-4	0-0	0	2	2	1	4	7	1	0	2
22	Fruendt,Liza	g	8-20	3-7	0-0	0	7	7	1	19	3	1	0	1
25	Willard,Alexa	g	3-5	2-3	6-6	0	3	3	3	14	0	3	0	2
01	Gitzen,Danielle		4-6	1-1	1-1	2	3	5	1	10	4	4	0	1
03	Polowy, Lee Ann		2-7	2-6	0-0	0	0	0	1	6	3	2	0	1
30	Ealy, Shameka		1-6	0-2	0-0	1	3	4	5	2	0	1	0	0
34	Swartz,Rachel		1-3	0-0	4-6	4	5	9	2	6	0	1	0	0
40	Osemenam,Onye		1-2	0-0	0-0	1	3	4	2	2	1	1	1	1
	Team					8	2	10						
Totals		28-68	8-24	13-16	21	36	57	22	77	19	17	3	9	200
1st - FG %:		7-14	50.0%	2nd: 10-21	47.6%	3rd: 4-15	26.7%	4th: 7-18	38.9%	Game: 28-68	41.2%	Deadball		
3FG %:		3-7	42.9%	3-8	37.5%	1-5	20.0%	1-4	25.0%	8-24	33.3%	Rebounds		
FT %:		3-3	100.0%	0-1	0.0%	5-6	83.3%	5-6	83.3%	13-16	81.3%	2		

Evansville 41 • 7-9, 2-3 MVC

#

Game Box Scores

Game 17 - Jan. 20 vs. Illinois State Missouri State 65, Illinois State 60

Official Basketball Box Score -- Game Totals -- Final Statistics
Illinois State vs Missouri State
01-20-17 7:02 p.m. at Springfield, Mo. - JQH Arena

Illinois State 60 • 4-13 (1-5 MVC)

#	Player		Total			3-Ptr			Rebounds			PF	TP	A	TO	Blk	Stl	Min
			FG	FGA	FG-FGA	FT	FTA	Off	Def	Tot								
25	Green, Hannah	f	4-9	0-0	0-0	2	4	6	3	8	4	0	8	0	0	33		
42	Talbot, Megan	f	1-6	0-2	0-0	1	2	3	0	2	1	0	0	0	0	19		
13	Beck, Katrina	g	1-5	1-4	2-2	0	2	2	4	5	4	5	0	2	31			
23	Livingston, Viria	g	0-1	0-0	0-0	1	2	3	1	0	1	0	0	0	11			
32	Stewart, Taylor	g	10-18	8-11	0-0	0	6	6	2	28	4	1	0	2	38			
00	Beckles, Zakiya		0-0	0-0	0-0	0	0	0	0	0	0	0	0	0	1			
02	Turner, Deja		0-2	0-1	0-0	0	0	0	2	0	0	2	0	0	8			
05	Beachum, Brechelle		5-14	3-5	0-0	2	0	2	4	13	3	5	1	3	31			
12	Stevens, Millie		2-5	0-1	0-0	4	5	9	5	4	1	3	1	0	22			
15	Corrigan, Frannie		0-0	0-0	0-0	1	0	1	1	0	1	0	0	0	6			
Team						1	4	5					1					
Totals				23-60	12-24	2-2	12	25	37	22	60	19	17	10	7	200		
1st - FG %:			4-13	30.8%	2nd: 2-15	13.3%	3rd: 9-15	60.0%	4th: 8-17	47.1%	Game: 23-60	38.3%	Deadball		Rebounds			
3FG %:			2-4	50.0%	2-6	33.3%	5-5	83.3%	4-9	44.4%	12-24	50.0%	6-14		42.9%	47.3%	5,1	
FT %:			2-2	100.0%	0-0	0.0%	0-0	0.0%	0-0	0.0%	2-2	100.0%	0-0		0.0%		0.2	

Missouri State 65 • 8-9 (4-2 MVC)

#	Player		Total			3-Ptr			Rebounds			PF	TP	A	TO	Blk	Stl	Min
			FG-FGA	FG-FGA	FT-FTA	Off	Def	Tot	Off	Def	Tot							
13	Holt,Audrey	f	3-7	0-0	3-3	4	3	7	1	9	3	1	2	0	30			
21	Buckley,Aubrey	f	3-10	0-2	2-2	3	4	7	1	8	0	1	0	1	27			
02	Hughes,Lexi	g	5-12	2-6	1-2	1	3	4	0	13	3	1	0	1	32			
05	Fruendt,Liza	g	5-18	3-7	2-2	2	4	6	3	15	1	2	0	1	22			
22	Willard,Alexa	g	4-11	0-3	3-5	4	4	8	0	11	0	3	0	1	30			
01	Gitzen,Danielle		2-4	0-0	2-4	2	5	7	2	6	2	1	0	0	22			
03	Polowy, Lee Ann		1-4	1-4	0-2	0	0	0	0	3	0	1	0	0	14			
30	Ealy,Shameka		0-2	0-0	0-0	1	1	2	0	0	0	0	3	0	4			
34	Swartz,Rachel		0-0	0-0	0-0	0	0	0	3	0	0	1	0	0	4			
40	Osemenam,Onye		0-0	0-0	0-0	0	1	1	1	0	0	2	1	1	15			
Team						4	0	4										
Totals				23-68	6-22	13-20	21	25	46	11	65	9	13	6	5	200		
1st - FG %:			6-16	37.5%	2nd: 6-21	28.6%	3rd: 5-16	31.3%	4th: 6-15	40.0%	Game: 23-68	33.8%	Deadball			Rebounds		
3FG %:			1-4	25.0%	2-8	25.0%	2-5	40.0%	1-5	20.0%	6-22	27.3%	1-2			50.0%		
FT %:			0-0	0.0%	0-1	0.0%	8-9	88.9%	5-10	50.0%	13-20	65.0%	0-0			0.0%		

Officials: Bob Trammell, Laura Morris, Ty Bills
Technical fouls: Illinois State-None. Missouri State-None.
Attendance: 2193
Stevens (ISU) fouls out at 0:01 of 4th qtr.

Score by periods	1st	2nd	3rd	4th	Total
Illinois State	12	5	23	20	60
Missouri State	13	14	20	18	65

Last FG - ILS 4th-00:16, MSU 4th-02:52.
Largest lead - ILS by 2 1st-05:59, MSU by 13 3rd-09:52.
ILS led for 04:12. MSU led for 33:57. Game was tied for 01:50.

	In	Off	2nd	Fast	
Points	Paint	T/O	Chance	Break	Bench
ILS	18	9	9	2	17
MSU	30	16	20	2	9

Score tied - 4 times.
Lead changed - 6 times.

Game 18 - Jan. 22 vs. Bradley Bradley 75, Missouri State 73 (ot)

Official Basketball Box Score -- Game Totals -- Final Statistics
Bradley vs Missouri State
01-22-17 2:02 p.m. at Springfield, Mo. - JQH Arena

Bradley 75 • 6-12 (2-5 MVC)

#	Player		Total			3-Ptr			Rebounds			PF	TP	A	TO	Blk	Stl	Min
			FG-FGA	FG-FGA	FT-FTA	Off	Def	Tot	Off	Def	Tot							
05	Brackmann, Chelsea	f	3-4	0-0	1-3	2	5	7	4	7	3	2	1	0	23			
23	Lerma, Leti	r	2-4	0-0	4-5	4	9	13	1	8	4	6	1	1	37			
14	Wilkins, Ryan	g	0-1	0-0	0-0	0	1	1	0	0	0	0	0	0	7			
20	Burrell, Shareece	g	2-2	0-0	0-0	0	3	3	1	4	1	1	0	0	20			
33	Schlueter, Anneke	g	4-12	1-4	0-0	0	2	2	1	9	0	5	0	1	28			
00	Brewer, Danielle		4-9	2-3	5-6	1	3	4	1	15	0	1	0	0	29			
04	Johnson, Alona		4-7	2-3	5-8	0	2	2	3	15	2	0	2	0	38			
15	Eshoo, Emily		0-3	0-1	0-0	0	1	1	0	0	0	1	0	0	9			
44	Markert, Vanessa		7-13	1-3	2-4	0	4	4	4	17	1	3	4	0	34			
Team						1	2	3										
Totals				26-55	6-14	17-26	8	32	40	15	75	14	21	6	5	225		
1st - FG %:			8-13	61.5%	2nd: 6-14	42.9%	3rd: 5-13	38.5%	4th: 6-12	50.0%	Game: 26-55	47.3%	Deadball		Rebounds			
3FG %:			1-1	100.0%	1-3	33.3%	3-5	60.0%	1-3	33.3%	6-14	42.9%	5-16		31.3%			
FT %:			4-4	100.0%	0-0	0.0%	1-2	50.0%	0-0	0.0%	17-26	65.4%	0-0		0.0%			

Missouri State 73 • 8-10 (4-3 MVC)

#	Player		Total		3-Ptr		Rebounds			PF	TP	A	TO	Blk	Stl	Min
			FG-FGA	FG-FGA	FT-FTA	Off	Def	Tot								
13	Holt,Audrey	r	4-8	0-0	2-4	4	2	6	4	10	0	1	2	4	35	
21	Buckley,Aubrey	r	7-15	1-1	4-6	6	8	14	1	19	1	2	0	1	38	
02	Hughes,Lexi	g	2-10	0-3	0-0	0	1	1	2	4	5	1	0	3	30	
05	Fruendt,Liza	g	6-20	3-8	0-0	0	3	3	2	15	1	3	0	0	30	
22	Willard,Alexa	g	6-11	0-1	0-1	3	4	7	4	12	3	1	0	1	37	
01	Gitzen,Danielle		3-5	0-0	2-2	0	1	1	4	8	1	4	0	1	22	
03	Polowy, Lee Ann		1-3	1-3	0-0	0	3	3	2	3	2	2	0	1	15	
30	Ealy,Shameka		0-0	0-0	0-0	0	0	0	0	0	0	0	0	0	3	
34	Swartz,Rachel		0-2	0-0	0-0	0	0	0	0	0	0	0	0	0	8	
40	Osemenam,Onye		1-1	0-0	0-0	1	1	2	1	2	0	1	0	1	7	
Team						1	2	3								
Totals				30-75	5-16	8-13	15	25	40	20	73	13	15	2	12	225
1st - FG %:			8-16	50.0%	2nd: 7-15	46.7%	3rd: 9-19	47.4%	4th: 4-16	25.0%	Game: 30-75			40.0%	Deadball	
3FG %:			2-5	40.0%	0-0	0.0%	1-2	50.0%	1-3	33.3%	5-16			31.3%	Rebounds	
FT %:			0-0	0.0%	0-0	0.0%	2-5	40.0%	3-3	100.0%	0-0			0.0%	8-13	
															61.5%	

Officials: Troy Winders, Robert Strong, Rachael Melot
Technical fouls: Bradley-None. Missouri State-None.
Attendance: 2468

Score by periods	1st	2nd	3rd	4th	OT	Total
Bradley	21	13	14	18	9	75
Missouri State	19	15	20	12	7	73

	In	Off	2nd	Fast	
Points	Paint	T/O	Chance	Break	Bench
BRAD	34	20	9	2	47
MSU	36	13	13	10	13

Last FG - BRAD OT-04:17, MSU OT-00:01.
Largest lead - BRAD by 7 2nd-07:24, MSU by 12 3rd-04:51.
BRAD led for 17:47. MSU led for 20:07. Game was tied for 07:06.

Score tied - 10 times.
Lead changed - 8 times.

Game 19 - Jan. 27 at Loyola Missouri State 60, Loyola 32

Official Basketball Box Score -- Game Totals -- Final Statistics
Missouri State vs Loyola
01-27-17 7 p.m. at Gentile Arena - Chicago, Ill.

Missouri State 60 • 9-10 (5-3 MVC)

#	Player		Total			3-Ptr			Rebounds			PF	TP	A	TO	Blk	Stl	Min
			FG-FGA	FG-FGA	FT-FTA	Off	Def	Tot	Off	Def	Tot							
13	Holt,Audrey	f	1-1	0-0	1-2	0	2	2	1	3	1	1	0	1	21			
21	Buckley,Aubrey	f	6-6	1-1	0-0	5	2	7	1	13	0	2	0	1	20			
02	Hughes,Lexi	g	4-11	3-9	0-0	0	7	7	1	11	5	1	0	1	26			
05	Fruendt,Liza	g	5-10	3-6	0-2	2	4	6	1	13	3	4	0	0	26			
22	Willard,Alexa	g	3-7	1-4	0-0	1	3	4	1	7	2	4	0	0	30			
01	Gitzen,Danielle		1-3	0-0	5-6	0	3	3	2	7	3	3	0	2	22			
03	Polowy,Lee Ann		0-4	0-4	0-0	0	1	1	3	0	0	1	0	0	15			
30	Ealy,Shameka		1-4	0-2	0-0	0	1	1	1	2	0	1	0	1	11			
34	Swartz,Rachel		0-2	0-0	0-0	0	5	5	3	0	0	0	3	0	17			
40	Osemenam,Onye		2-2	0-0	0-1	2	0	2	4	4	0	0	0	0	12			
Team						1	3	4										
Totals			23-50	8-26	6-11	11	31	42	18	60	14	17	3	6	200			
1st	FG %:	10-17	36.4%	2nd:	4-11	36.4%	3rd:	4-11	36.4%	4th:	5-11	45.5%	Game:	9-26	30.8%	Rebound		
	3FG %:	5-15	45.5%		1-5	20.0%		1-5	20.0%		1-5	20.0%		8-26	30.8%			
	FT %:	1-2	50.0%		2-2	100.0%		2-2	100.0%		1-5	20.0%		6-11	54.5%			

Game Box Scores

Game 21 - Feb. 5 at Wichita State Missouri State 65, Wichita State 60

Official Basketball Box Score -- Game Totals -- Final Statistics
Missouri State vs Wichita State
02-05-17 2:00 p.m. CT at Wichita, Kan./ Charles Koch Arena

Missouri State 65 • 11-10 (7-3 MVC)

#	Player	Total			3-Ptr			Rebounds			PF	TP	A	TO	Blk	Stl	Min
		FG-FGA	FG-FGA	FT-FTA	Off	Def	Tot	Off	Def	Tot							
02	Hughes, Lexi	* 7-12	3-5	5-5	0	2	2	4	22	2	1	0	0	23			
05	Fruendt, Liza	* 5-18	3-11	2-3	1	5	6	0	15	4	5	1	1	34			
13	Holt, Audrey	* 1-2	0-1	1-2	0	2	2	2	3	0	1	1	1	30			
21	Buckley, Aubrey	* 2-7	0-0	3-4	3	2	5	3	7	0	4	0	1	34			
22	Willard, Alexa	* 3-5	1-2	1-2	0	3	3	1	8	1	1	0	0	25			
01	Gitzen, Danielle	2-3	0-0	1-2	2	2	4	1	5	1	6	0	2	24			
03	Polowy, Lee Ann	1-3	1-2	0-0	1	2	3	1	3	1	0	0	0	12			
30	Ealy, Shameka	1-6	0-2	0-0	3	3	6	1	2	0	0	0	1	9			
34	Swartz, Rachel	0-0	0-0	0-0	0	0	0	0	0	0	0	0	0	0+			
40	Osemenam, Onye	0-0	0-0	0-0	0	2	2	0	0	0	0	1	0	9			
Team					3	4	7										
Totals		22-56	8-23	13-18	13	27	40	13	65	9	18	3	6	200			
1st - FG %:		5-15	33.3%	2nd: 4-14	28.6%	3rd: 7-13	53.8%	4th: 6-14	42.9%	Game: 22-56	39.3%	Deadball					
3FG %:		1-5	20.0%	1-5	40.0%	1-5	20.0%	0-3	0.0%	8-23	34.8%	Rebounds					
FT %:		2-4	50.0%	4-5	80.0%	1-2	50.0%	6-7	85.7%	13-18	72.2%	4					

Wichita State 60 • 10-11 (5-5 MVC)

#	Player	Total			3-Ptr			Rebounds			PF	TP	A	TO	Blk	Stl	Min
		FG-FGA	FG-FGA	FT-FTA	Off	Def	Tot	Off	Def	Tot							
03	STOVALL, Aundra	* 0-4	0-1	0-0	1	0	1	0	0	0	0	0	2	14			
04	LOCKHART, Diamond	* 3-6	0-0	2-2	2	4	6	2	8	1	1	0	3	25			
11	LZADA-CABBGE, Sabrin	* 2-6	0-0	0-0	0	5	5	2	4	1	2	1	0	26			
13	WILLIAMS, Kayla	* 1-7	1-4	2-2	1	0	1	0	5	1	1	0	0	15			
35	BESSARD, Rangle	* 6-9	1-3	2-3	3	3	6	5	15	0	3	0	3	26			
01	THOMPSON, Keke	6-8	0-0	4-5	1	2	3	1	16	3	0	0	1	26			
05	PRESTON, Jeliah	1-3	1-1	0-0	0	1	1	1	3	0	0	0	0	9			
10	LEE, Tamara	2-10	0-4	1-1	1	1	2	4	5	0	3	0	2	21			
20	MARTIN, Brittany	0-1	0-0	0-0	1	0	1	0	0	0	0	0	0	2			
23	MIKE, TaQuandra	0-4	0-2	0-0	1	1	2	4	0	3	2	0	0	19			
40	TOMPKINS, Angiee	1-4	0-0	2-3	1	4	5	4	0	2	1	0	1	17			
Team					2	2	4										
Totals		22-62	3-15	13-16	14	23	37	24	60	9	14	3	12	200			
1st - FG %:		5-17	29.4%	2nd: 6-15	40.0%	3rd: 7-19	36.8%	4th: 4-11	36.4%	Game: 22-62	35.5%	Deadball					
3FG %:		1-5	20.0%	1-5	20.0%	1-5	20.0%	0-3	0.0%	3-15	20.0%	Rebounds					
FT %:		1-1	100.0%	5-7	71.4%	3-3	100.0%	4-5	80.0%	13-16	81.3%	2					

Officials: Marty Cook, Marcus Clayton, Michelle Kramer
Technical fouls: Missouri State-None. Wichita State-None.
Attendance: 1237

Score by periods	1st	2nd	3rd	4th	Total
Missouri State	13	14	18	20	65
Wichita State	12	18	18	12	60

Points	In	Off	2nd	Fast	Bench
MSU	14	12	9	2	10
WICH	34	16	10	12	28

Last FG - MSU 4th-02:42, WICH 4th-01:24.
Largest lead - MSU by 6 1st-06:29, WICH by 8 2nd-04:42.
MSU led for 13:39. WICH led for 20:26. Game was tied for 05:54.

Score tied - 7 times.
Lead changed - 8 times.

Game 23 - Feb. 12 vs. Evansville Missouri State 68, Evansville 43

Official Basketball Box Score -- Game Totals -- Final Statistics
Evansville vs Missouri State
02-12-17 7:02 p.m. at Springfield, Mo. - JQH Arena

Evansville 43 • 8-16 (3-10 MVC)

#	Player	Total			3-Ptr			Rebounds			PF	TP	A	TO	Blk	Stl	Min
		FG-FGA	FG-FGA	FT-FTA	Off	Def	Tot	Off	Def	Tot							
02	Gasper, Kerri	f 3-11	0-3	0-0	0	1	1	0	6	0	0	0	1	27			
22	Robinson, Sasha	f 0-2	0-0	0-0	0	1	1	4	0	3	0	1	0	12			
00	Williams, Camary	g 6-13	3-7	4-6	3	6	9	4	19	2	7	0	5	38			
11	Dossett, Brooke	g 3-11	2-5	0-0	0	2	2	0	8	2	0	0	0	31			
24	Dickey, Sara	g 1-11	0-5	0-0	1	5	6	1	2	0	0	0	0	28			
01	Lively, Macie	1-4	1-1	0-0	1	0	1	2	3	0	2	0	3	20			
14	Langston, Peyton	0-2	0-2	1-2	2	0	2	1	1	0	1	0	1	10			
31	Hall, Tattenai	0-0	0-0	0-0	0	0	0	0	0	1	0	0	0	3			
32	Sinnott, Erin	0-2	0-2	0-0	0	0	0	0	0	0	0	0	0	6			
43	Hawkins, Ashley	1-3	0-0	2-3	0	2	2	3	4	0	1	0	0	17			
32	Coffman, Kaylan	0-1	0-0	0-0	0	2	2	2	0	0	0	0	0	8			
Team					5	1	6										
Totals		15-60	6-25	7-11	12	20	32	17	43	8	12	1	10	200			
1st - FG %:		4-14	28.6%	2nd: 2-15	13.3%	3rd: 4-18	22.2%	4th: 5-13	38.5%	Game: 15-60	25.0%	Deadball					
3FG %:		1-7	14.3%	0-5	0.0%	2-7	28.6%	3-6	50.0%	6-25	24.0%	Rebounds					
FT %:		2-2	100.0%	1-2	50.0%	3-5	60.0%	1-2	50.0%	7-11	63.6%	3					

Missouri State 68 • 13-10 (9-3 MVC)

#	Player	Total			3-Ptr			Rebounds			PF	TP	A	TO	Blk	Stl	Min
		FG-FGA	FG-FGA	FT-FTA	Off	Def	Tot	Off	Def	Tot							
13	Holt, Audrey	r 1-2	0-0	1-2	1	1	2	0	3	0	1	1	0	18			
21	Buckley, Aubrey	r 1-4	0-1	2-2	1	6	7	1	4	0	1	1	0	20			
02	Hughes, Lexi	g 5-8	4-5	2-2	0	4	4	0	16	4	2	0	1	27			
05	Fruendt, Liza	g 6-17	1-7	2-2	0	10	10	2	15	3	5	2	1	28			
22	Willard, Alexa	g 5-13	0-2	0-0	7	4	11	1	10	3	1	0	1	25			
01	Gitzen, Danielle	5-8	0-0	5-5	2	4	6	3	15	0	0	0	0	21			
03	Polowy, Lee Ann	0-2	0-2	1-2	2	0	2	0	1	0	1	0	0	17			
30	Ealy, Shameka	1-4	0-2	0-0	1	2	3	2	2	1	2	3	0	15			
34	Swartz, Rachel	1-3	0-1	0-0	2	0	2	1	2	3	0	1	0	13			
40	Osemenam, Onye	0-0	0-0	0-0	0	1	1	4	0	0	1	0	1	16			
Team					1	1	2										
Totals		25-61	5-20	13-15	17	33	50	14	68	14	14	8	4	200			
1st - FG %:		7-17	41.2%	2nd: 10-21	47.6%	3rd: 4-11	36.4%	4th: 4-12	33.3%	Game: 25-61	41.0%	Deadball					
3FG %:		1-5	20.0%	3-6	50.0%	1-4	25.0%	0-5	0.0%	5-20	25.0%	Rebounds					
FT %:		1-2	50.0%	2-2	100.0%	5-5	100.0%	5-6	83.3%	13-15	86.7%	1,1					

Officials: Charlie Hust, Jared Wilson, Rachael Melot
Technical fouls: Evansville-None. Missouri State-None.
Attendance: 2705

Score by periods	1st	2nd	3rd	4th	Total
Evansville	11	5	13	14	43
Missouri State	16	25	14	13	68

Points	In	Off	2nd	Fast	Bench
UE	9	8	15	9	2
MSU	30	8	14	10	20

Last FG - UE 4th-00:23, MSU 4th-01:26.
Largest lead - UE None, MSU by 32 3rd-08:42.
UE led for 00:00. MSU led for 38:42. Game was tied for 00:27.

Score tied - 1 time.
Lead changed - 0 times.

Game 22 - Feb. 10 vs. Southern Illinois Missouri State 73, Southern Illinois 59

Official Basketball Box Score -- Game Totals -- Final Statistics
Southern Illinois vs Missouri State
02-10-17 7:02 p.m. at Springfield, Mo. - JQH Arena

Southern Illinois 59 • 11-12 (5-7 MVC)

#	Player		Total		3-Ptr		Rebounds			PF	TP	A	TO	Blk	Stl	Min
			FG	FGA	FG	FGA	Off	Def	Tot							
24	Nebo, Kim	f	1-3	0-0	1-1	2	2	4	5	3	0	2	0	0	29	
31	Hartman, Lauren	r	0-1	0-0	2-2	1	3	4	2	2	0	1	0	0	20	
13	Napier, Rishonda	g	7-18	3-10	0-0	0	3	3	2	17	4	3	0	2	25	
23	Nelson, Kristen	g	2-4	0-1	3-3	0	1	1	2	7	3	1	0	0	23	
32	Giebelhausen, Kylie	g	8-18	2-7	1-2	3	3	6	2	19	1	5	1	0	36	
03	Bowling, Olivia		0-0	0-0	0-0	1	0	1	0	0	1	1	0	0	14	
10	Patrick, Brittney		0-0	0-0	0-0	0	0	0	0	0	0	1	0	0	1	
15	Claussen, Caitlyn		0-0	0-0	0-0	1	0	1	1	0	0	1	1	0	1	
34	Martin, Nicole		1-5	0-0	2-2	2	5	7	3	4	2	1	1	1	25	
40	Corrigan, Carlie		3-8	1-5	0-0	0	4	4	0	7	0	0	0	0	15	
42	Hummel, Ashley		0-0	0-0	0-0	0	1	1	0	0	0	1	0	1	5	
	Team					3	1	4								
Totals			22-57	6-23	9-10	13	23	36	17	59	12	17	2	5	200	
1st - FG %: 6-14 42.9%			2nd: 3-11 27.3%		3rd: 8-17 47.1%		4th: 5-13 38.5%		Game: 22-57 38.6%		2nd: 3-11 27.3%		Deadball Rebounds			

Game Box Scores

Game 25 - Feb. 19 at Illinois State Missouri State 77, Illinois State 44

Official Basketball Box Score -- Game Totals -- Final Statistics
Missouri State vs Illinois State
02-19-17 11:32 a.m. at Redbird Arena (Normal, Ill.)

Missouri State 77 • 14-11 (10-4 MVC)

#	Player	Total		3-Ptr	Rebounds			PF	TP	A	TO	Blk	Stl	Min
		FG-FGA	FG-FGA	FT-FTA	Off	Def	Tot							
13	Holt,Audrey	r	3-5	0-0	2-2	1	3	4	1	8	1	2	0	23
21	Buckley,Aubrey	r	4-6	1-1	2-2	2	2	4	2	11	1	1	0	20
02	Hughes,Lexi	g	2-8	1-5	0-0	0	4	4	0	5	4	2	0	1
05	Fruendt,Liza	g	3-7	2-4	5-6	1	2	3	0	13	2	2	1	25
22	Willard,Alexa	g	2-6	0-0	3-4	3	2	5	1	7	1	2	1	25
01	Gitzen,Danielle		3-8	0-0	5-6	1	5	6	1	11	5	1	0	6
03	Polowy, Lee Ann		2-4	1-3	1-2	0	1	1	1	6	0	1	1	17
30	Ealy, Shameka		4-6	2-3	0-0	2	0	2	2	10	1	1	3	0
34	Swartz, Rachel		1-1	0-0	2-2	1	3	4	2	4	0	1	1	0
40	Osemenam, Onye		1-1	0-0	0-1	2	4	6	2	2	0	3	3	0
Team					0	5	5							
Totals			25-52	7-16	20-25	13	31	44	12	77	15	16	10	11
1st - FG %:		6-13	46.2%	2nd: 6-11	54.5%	3rd: 5-14	35.7%	4th: 8-14	57.1%	Game: 25-52	48.1%	Deadball		
3FG %:		2-4	50.0%	2-4	50.0%	1-4	25.0%	2-4	50.0%	7-16	43.8%	Rebounds		
FT %:		2-2	100.0%	3-4	75.0%	10-12	83.3%	5-7	71.4%	20-25	80.0%	3		

Illinois State 44 • 7-19 (4-11 MVC)

#	Player	Total		3-Ptr	Rebounds			PF	TP	A	TO	Blk	Stl	Min
		FG-FGA	FG-FGA	FT-FTA	Off	Def	Tot							
42	Talbot, Megan	r	2-6	0-0	0-0	2	1	3	2	4	1	1	0	13
05	Beachum, Brechelle	g	4-18	2-7	0-0	0	2	2	1	10	2	3	0	32
13	Beck, Katrina	g	2-6	1-3	1-2	2	1	3	3	6	1	3	1	23
23	Livingston, Viria	g	1-4	0-0	4-6	2	1	3	1	6	2	2	0	34
32	Stewart, Taylor	g	2-13	1-7	4-4	2	3	5	3	9	2	4	0	23
00	Beckles, Zakiya		0-0	0-0	0-0	0	0	0	0	0	0	0	0	2
02	Turner, Deja		0-0	0-0	0-0	0	0	0	0	0	0	0	1	3
12	Stevens, Millie		3-6	0-0	1-2	2	2	4	2	7	0	2	0	1
15	Corrigan, Frannie		0-2	0-1	0-0	1	0	1	2	0	1	0	0	7
25	Green, Hannah		1-2	0-0	0-0	0	2	2	2	2	0	2	2	0
30	Allen, Amaria		0-1	0-1	0-0	0	0	0	0	0	0	0	0	3
33	VanHyfte, Morgan		0-3	0-2	0-0	0	1	1	1	0	1	0	0	0
Team					5	3	8							
Totals			15-61	4-21	10-14	16	16	32	17	44	10	17	3	11
1st - FG %:		4-12	33.3%	2nd: 2-16	12.5%	3rd: 6-14	42.9%	4th: 3-19	15.8%	Game: 15-61	24.6%	Deadball		
3FG %:		1-5	20.0%	1-4	25.0%	2-6	33.3%	0-6	0.0%	4-21	19.0%	Rebounds		
FT %:		1-2	50.0%	1-2	50.0%	4-4	100.0%	4-6	66.7%	10-14	71.4%	3		

Officials: Jeff Cross, Mark Berger, Jamie Broderick
Technical fouls: Missouri State-None. Illinois State-None.
Attendance: 537

Score by periods	1st	2nd	3rd	4th	Total
Missouri State	16	17	21	23	77
Illinois State	10	6	18	10	44

Last FG - MSU 4th-01:35, ILS 4th-01:02.
Largest lead - MSU by 35 4th-01:35, ILS by 5 1st-08:58.
MSU led for 35:07. ILS led for 04:39. Game was tied for 00:14.

Points	In	Off	2nd	Fast	Bench
MSU	30	26	16	9	33
ILS	14	8	8	4	9

Score tied - 0 times.
Lead changed - 1 time.

Game 26 - Feb. 24 vs. Indiana State Missouri State 73, Indiana State 63

Official Basketball Box Score -- Game Totals -- Final Statistics
Indiana State vs Missouri State
02-24-17 7:02 p.m. at Springfield, Mo. - JQH Arena

Indiana State 63 • 12-14 (6-9 MVC)

#	Player	Total		3-Ptr	Rebounds			PF	TP	A	TO	Blk	Stl	Min
		FG-FGA	FG-FGA	FT-FTA	Off	Def	Tot							
01	Taia, Ashley	r	7-18	2-8	2-2	3	2	5	2	18	2	2	1	2
23	Bibbins, Wendi	r	3-5	0-0	1-1	2	3	5	3	7	0	4	0	0
45	Smith, Rhagen	r	2-4	0-1	2-4	3	2	5	3	6	1	2	1	0
14	Webb, Tierra	g	4-8	0-1	3-7	0	4	4	5	11	3	3	0	3
21	Artis, Brooklyn	g	2-5	2-4	0-0	0	1	1	2	6	1	3	0	0
03	O'Neal, Ashli		1-9	1-6	1-2	0	4	4	0	4	0	0	0	1
04	Wilcher, Maryam		0-0	0-0	0-0	0	0	0	0	0	0	0	0	0
20	Telfair, McKenzie		1-5	0-3	3-3	1	1	2	1	5	0	1	0	3
30	Wentland, Regan		3-5	0-1	0-0	1	4	5	3	6	0	2	2	0
Team					1	3	4							
Totals			23-59	5-24	12-19	11	24	35	19	63	7	17	4	9
1st - FG %:		5-13	38.5%	2nd: 3-9	33.3%	3rd: 7-14	50.0%	4th: 8-23	34.8%	Game: 23-59	39.0%	Deadball		
3FG %:		1-7	14.3%	0-2	0.0%	2-6	33.3%	2-9	22.2%	5-24	20.8%	Rebounds		
FT %:		4-7	57.1%	5-8	62.5%	3-4	75.0%	0-0	0.0%	12-19	63.2%	4,1		

Missouri State 73 • 15-11 (11-4 MVC)

#	Player	Total		3-Ptr	Rebounds			PF	TP	A	TO	Blk	Stl	Min
		FG-FGA	FG-FGA	FT-FTA	Off	Def	Tot							
13	Holt, Audrey	r	1-2	0-1	1-4	0	2	2	3	3	0	1	0	0
21	Buckley, Aubrey	r	0-2	0-1	0-0	0	3	3	1	0	1	4	0	1
02	Hughes, Lexi	g	5-13	1-7	2-2	0	5	5	0	13	2	4	0	0
05	Fruendt, Liza	g	9-23	3-8	0-0	2	4	6	2	21	2	4	0	0
22	Willard, Alexa	g	2-4	0-0	3-4	0	0	0	0	7	1	1	0	0
01	Gitzen, Danielle		3-7	1-2	13-14	1	6	7	3	20	1	0	0	1
03	Polowy, Lee Ann		0-0	0-0	0-0	1	1	2	3	0	2	0	0	0
30	Ealy, Shameka		2-5	1-3	0-0	1	0	1	2	5	0	1	0	0
34	Swartz, Rachel		1-1	0-0	0-0	2	2	4	2	2	0	1	1	1
40	Osemenam, Onye		1-1	0-0	0-0	2	3	5	1	2	0	0	1	2
Team					3	1	4							
Totals			24-58	6-22	19-24	12	27	39	17	73	9	16	2	5
1st - FG %:		6-14	42.9%	2nd: 8-17	47.1%	3rd: 5-15	33.3%	4th: 5-12	41.7%	Game: 24-58	41.4%	Deadball		
3FG %:		0-2	0.0%	2-6	33.3%	2-7	28.6%	2-7	28.6%	6-22	27.3%	Rebounds		
FT %:		5-8	62.5%	0-0	0.0%	2-2	100.0%	12-14	85.7%	19-24	79.2%	2,1		

Officials: Tina Napier, Doug Knight, Marcus Clayton
Technical fouls: Indiana State-Bibbins, Wendi. Missouri State-None.
Attendance: 3013
Webb (ISU) fouls out at 0:22 of 4th qtr.

Score by periods	1st	2nd	3rd	4th	Total
Indiana State	15	11	19	18	63
Missouri State	17	18	14	24	73

Last FG - INS 4th-00:24, MSU 4th-01:40.
Largest lead - INS None, MSU by 10 4th-00:36.
INS led for 00:00. MSU led for 38:07. Game was tied for 01:50.

Points	In	Off	2nd	Fast	Bench
INS	22	10	8	0	15
MSU	24	20	12	2	29

Score tied - 2 times.
Lead changed - 0 times.

Game 27 - Feb. 26 vs. Loyola Missouri State 61, Loyola 52

Official Basketball Box Score -- Game Totals -- Final Statistics
Loyola vs Missouri State
02-26-17 2:02 p.m. at Springfield, Mo. - JQH Arena

Loyola 52 • 2-25 (1-15 MVC)

#	Player	Total		3-Ptr	Rebounds			PF	TP	A	TO	Blk	Stl	Min
		FG-FGA	FG-FGA	FT-FTA	Off	Def	Tot							
11	Segars, Brandi	r	3-12	1-5	3-5	0	3	3	4	10	1	4	0	3
13	Salmon, Katie	r	4-8	0-2	0-1	1	8	9	2	8	2	3	2	4
01	Segars, Lauren	g	0-2	0-2	0-0	0	0	1	4	0	0	1	0	0
05	Wallace, Tiara	g	5-9	0-1	2-2	0	2	2	3	12	6	3	0	2
10	Williams, Kaitlyn	g	4-8	3-7	1-1	0	1	1	3	12	1	3	0	1
12	Negatu, Citiana		3-9	2-5	2-2	3	4	7	4	10	1	3	1	1
33	Williams, Lee		0-1	0-0	0-0	0	0	0	2	0	0	0	0	0
Team					1	3	4							
Totals			19-49	6-22	8-11	5	22	27	22	52	11	17	3	11
1st - FG %:		5-14	35.7%	2nd: 2-11	18.2%	3rd: 6-11	54.5%	4th: 6-13	46.2%	Game: 19-49	38.8%	Deadball		
3FG %:		2-5	40.0%	1-4	25.0%	2-6	33.3%	1-7	14.3%	6-22	27.3%	Rebounds		
FT %:		4-5	80.0%	0-0	0.0%	0-1	0.0%	4-5	80.0%	8-11	72.7%	1,2		

Missouri State 61 • 16-11 (12-4 MVC)

#	Player	Total		3-Ptr	Rebounds			PF	TP	A	TO	Blk	Stl	Min		
		FG-FGA	FG-FGA	FT-FTA	Off	Def	Tot									
34	Swartz,Rachel	f	0-1	0-0	0-0	1	1	2	0	0	0	0	0	6		
40	Osemenam,Onye	r	0-1	0-0	0-2	1	2	3	1	0	0	0	0	11		
02	Hughes,Lexi	g	1-11	1-5	0-0	2	6	8	1	3	2	0	0	30		
05	Frundt,Liza	r	5-12	1-4	7-8	0	2	2	3	18	1	3	0	27		
22	Willard,Alexa	g	3-7	0-1	3-3	4	0	4	3	9	0	0	0	16		
01	Gitzen,Danielle	r	2-6	0-1	8-8	0	3	3	3	12	3	3	0	3		
03	Polowy,Lee Ann	r	0-3	0-3	0-0	0	3	3	1	0	2	1	0	0		
13	Holt,Audrey	r	1-4	0-0	2-2	2	5	7	1	4	1	2	1	2		
21	Buckley,Aubrey	r	6-9	1-2	2-3	3	3	6	0	15	0	1	0	5		
30	Ealy,Shameka	r	0-3	0-2	0-0	0	1	1	0	0	0	1	1	0		
	Team					4	1	5								
Totals			18-57	3-18	22-26	17	27	44	13	61	9	14	2	11		
1st	3FG %: 0-16	18.8%	2nd: 2-12	16.7%	3rd: 8-17	47.1%	4th: 5-12	41.7%	Game: 18-57			31.6%	2nd: 2-12	16.7%	3rd: 8-17	47.1%
	FT %: 1-1	100.0%	8-10	80.0%	4-5	80.0%	9-10	90.0%	22-26			84.6%				

Player Profiles



Danielle Gitzen

1

Guard
5-10 • Sophomore
Victoria, Minn.
Chanhassen High



- Owns Chanhassen High records for career rebounds (500) and steals (274), and ranks second at her high school in career points (1,118) and assists (252)
- Miss Minnesota Basketball semifinalist as a senior
- Made first career start Jan. 10, 2016 vs. UNI, finishing with 8 rebounds
- Started 30 consecutive games from Jan. 10-Dec. 19, 2016
- Has three career games with at least 8 free throw attempts and one or zero misses
- Started active streak of 18 consecutive made free throws on Feb. 24

2016-17 Game-By-Game for Gitzen

Opponent	GS	Min.	FG-A	3FG-A	FT-A	O-D-R	PF	A	TO	BS	S	PTS
at Memphis	*	21	1-3	0-1	3-4	1-2-3	3	4	3	0	1	5
at Kansas	*	11	2-4	0-0	1-2	1-0-1	2	1	2	0	0	5
at Northwestern	*	21	0-7	0-2	2-2	2-3-5	1	2	3	0	0	2
vs. USC	*	23	5-8	0-0	2-2	0-3-3	1	4	3	0	0	12
at AK Anchorage	*	17	2-3	0-0	0-0	0-1-1	4	1	3	0	1	4
Little Rock	*	31	3-8	2-2	0-0	1-2-3	3	2	3	0	2	8
at Missouri	*	27	2-4	0-0	0-2	0-3-3	0	3	3	0	4	4
at Oral Roberts	*	29	0-4	0-0	0-0	2-3-5	3	3	4	0	1	0
Arkansas	*	23	0-3	0-1	0-0	0-3-3	0	3	0	0	0	0
North Texas	*	27	1-3	0-1	2-2	1-3-4	3	1	4	0	1	4
Middle Tennessee	*	24	0-3	0-0	0-0	1-2-3	3	6	3	1	2	0
UNI*						DNP						
Drake*						DNP						
Wichita State*						DNP						
at Evansville*		23	4-6	1-1	1-1	2-3-5	1	4	4	0	1	10
at Southern Illinois*		23	4-6	0-0	0-0	1-3-4	2	3	1	0	2	8
Illinois State*		22	2-4	0-0	2-4	2-5-7	2	2	1	0	0	6
Bradley*		22	3-5	0-0	2-2	0-1-1	4	1	4	0	1	8
at Loyola*		22	1-3	0-0	5-6	0-3-3	2	3	3	0	2	7
at Indiana State*		30	3-5	0-1	0-0	2-3-5	2	2	1	0	1	6
at Wichita State*		24	2-3	0-0	1-2	2-2-4	1	1	6	0	2	5
Southern Illinois*		16	2-4	0-1	0-2	0-0-0	3	1	1	1	2	4
Evansville*		21	5-8	0-0	5-5	2-4-6	3	0	0	0	0	15
at Bradley*		20	3-6	0-0	4-6	2-4-6	1	0	2	0	1	10
at Illinois State*		25	3-8	0-0	5-6	1-5-6	1	5	1	0	6	11
Indiana State*		23	3-7	1-2	13-14	1-6-7	3	1	0	0	1	20
Loyola*		29	2-6	0-1	8-8	0-3-3	3	3	3	0	3	12
at #22 Drake*												
at UNI*												

Career Miscellaneous

Category	Games	Category	Games
Games played	87	3+ assists	20
Games started	30	20+ minutes played	30
Double-figure points	7		



Lexi Hughes

2

Guard
5-8 • Senior
Kansas City, Kan.
Bishop Miege High



- MVC Player of the Week on Feb. 6, 2017
- Made at least one 3-pointer in 83 of 111 career games in which she has an attempt
- MVC leader in 3-point shooting at 46.6 percent based on a minimum of one make per game as a freshman.
- Made 16 consecutive free throws from Nov. 28, 2014-Jan. 23, 2015
- Her .361 career 3-point percentage ranks 12th in MSU history based on a minimum 100 attempts, while she ranks 7th in total makes (161) and 8th in attempts (446)
- Became 60th Lady Bear with 500 career points on Feb. 5, 2016 at UNI, and currently sits 35th on the scoring list with 836 points
- Played in every possible game of her career, ranking 9th in MSU history with 125 appearances

2016-17 Game-By-Game for Hughes

Opponent	GS	Min.	FG-A	3FG-A	FT-A	O-D-R	PF	A	TO	BS	S	PTS
at Memphis		17	0-4	0-1	1-2	0-0-0	1	1	0	0	0	1
at Kansas		23	9-13	4-4	0-0	3-5-8	1	1	4	0	0	22
at Northwestern		16	2-7	1-4	0-0	0-1-1	1	1	1	0	0	5
vs. USC		14	1-4	0-0	0-2	0-1-1	1	1	2	0	0	2
at AK Anchorage		24	3-6	1-2	3-3	0-2-2	0	1	0	0	4	10
Little Rock		23	4-6	1-3	0-0	1-3-4	0	1	3	0	1	9
at Missouri		18	1-6	0-3	1-1	1-3-4	4	0	4	0	0	3
at Oral Roberts		21	2-9	0-2	2-2	1-2-3	0	3	1	0	0	6
Arkansas		29	4-10	2-7	2-4	0-3-3	3	5	2	0	0	12
North Texas		27	5-14	3-8	4-4	2-2-4	0	1	1	0	0	17
Middle Tennessee		21	2-10	1-6	0-0	2-0-2	2	2	5	0	1	5
UNI*	*	30	3-8	1-3	2-2	0-3-3	3	3	6	0	0	9
Drake*	*	34	6-13	4-9	0-0	1-3-4	0	7	3	0	3	16
Wichita State*	*	25	2-5	2-2	3-4	0-1-1	3	3	3	0	0	9
at Evansville*	*	23	2-9	0-4	0-0	0-2-2	1	7	1	0	2	4
at Southern Illinois**		25	5-10	3-4	0-0	0-5-5	0	2	1	0	0	13
Illinois State*	*	32	5-12	2-6	1-2	1-3-4	0	3	1	0	1	13
Bradley*	*	30	2-10	0-3	0-0	0-1-1	2	5	1	0	3	4
at Loyola*	*	26	4-11	3-9	0-0	0-7-7	1	5	1	0	1	11
at Indiana State*	*	27	2-10	1-4	0-0	0-4-4	1	0	2	0	3	5
at Wichita State*	*	23	7-12	3-5	5-5	0-2-2	4	2	1	0	0	22
Southern Illinois*	*	28	6-13	2-4	0-0	1-1-2	0	4	2	0	2	14
Evansville*	*	27	5-8	4-5	2-2	0-4-4	0	4	2	0	1	16
at Bradley*	*	29	2-9	0-3	0-0	0-1-1	1	2	3	0	1	4
at Illinois State*	*	24	2-8	1-5	0-0	0-4-4	0	4	2	0	1	5
Indiana State*	*	27	5-13	1-7	2-2	0-5-5	0	2	4	0	0	13
Loyola*	*	30	1-11	1-5	0-0	2-6-8	1	2	3	0	0	3
at #22 Drake*												
at UNI*												

Career Miscellaneous

Category	Games	Category	Games
Games played	125	Leading MSU in scoring	10
Games started	18	2+ 3-pointers	45
Double-figure points	29	3+ assists	29
20+ points	4	20+ minutes played	60

Player Profiles

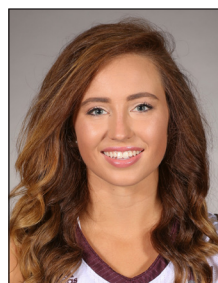

Lee Ann Polowy

3

Guard

5-7 • Junior

Jefferson City, Mo.

Blair Oaks High



- Blair Oaks High career leader in points (1,912) and 3-pointers (210)
- Three-time all-state selection, including a first-team nod as a junior and senior
- Finished prep career with eight school records, including 43 points in a game
- 89 percent of her career made field goals and 82 percent of attempts are 3-pointers

2016-17 Game-By-Game for Polowy

Opponent	GS	Min.	FG-A	3FG-A	FT-A	O-D-R	PF	A	TO	BS	S	PTS
at Memphis	12	1-6	1-5	2-2	1-0-1	0	0	1	0	0	0	5
at Kansas	13	1-3	1-2	0-0	0-2-2	0	1	0	0	2	3	3
at Northwestern	17	0-2	0-2	0-0	0-3-3	0	3	1	0	0	0	0
vs. USC	14	0-5	0-2	1-2	2-0-2	2	0	1	0	1	1	1
at AK Anchorage	16	1-3	1-3	0-0	0-4-4	1	0	0	0	0	0	3
Little Rock	18	3-4	3-3	0-0	1-1-2	1	4	0	0	1	1	9
at Missouri	25	1-4	1-3	1-2	0-2-2	2	0	1	0	1	4	4
at Oral Roberts	15	2-4	1-3	0-0	0-2-2	3	0	0	0	0	5	5
Arkansas	4	0-1	0-1	0-0	0-0-0	0	0	1	0	0	0	0
North Texas	14	0-2	0-2	2-4	1-2-3	3	1	1	0	0	2	2
Middle Tennessee	14	2-4	2-3	0-0	1-0-1	2	0	2	0	0	6	6
UNI*	26	0-3	0-2	0-0	1-0-1	5	0	0	0	0	0	0
Drake*	22	3-11	2-8	0-0	1-3-4	0	4	3	0	0	8	8
Wichita State*	22	0-5	0-4	0-0	0-1-1	1	0	0	1	0	0	0
at Evansville*	19	2-7	2-6	0-0	0-0-0	1	3	2	0	1	6	6
at Southern Illinois*	15	2-5	2-4	0-2	1-3-4	1	2	0	1	3	6	6
Illinois State*	14	1-4	1-4	0-2	0-0-0	0	0	1	0	0	3	3
Bradley*	15	1-3	1-3	0-0	0-3-3	2	2	2	0	1	3	3
at Loyola*	15	0-4	0-4	0-0	0-1-1	3	0	1	0	0	0	0
at Indiana State*	8	0-0	0-0	0-0	1-1-2	1	0	1	0	0	0	0
at Wichita State*	12	1-3	1-2	0-0	1-2-3	1	1	0	0	0	3	3
Southern Illinois*	12	2-3	1-2	0-0	0-0-0	1	0	0	0	0	5	5
Evansville*	17	0-2	0-2	1-2	2-0-2	0	0	1	0	0	1	1
at Bradley*	8	0-1	0-1	0-0	0-0-0	1	0	0	0	0	0	0
at Illinois State*	17	2-4	1-3	1-2	0-1-1	1	0	1	1	1	6	6
Indiana State*	14	0-0	0-0	0-0	1-1-2	3	2	0	0	0	0	0
Loyola*	18	0-3	0-3	0-0	0-3-3	1	2	1	0	0	0	0
at #22 Drake*												
at UNI*												

Career Miscellaneous

Category	Games	Category	Games
Games played	75	2+ 3-pointers	11



Liza Fruendt

5

Guard

5-10 • Junior

Batavia, Ill.

Batavia High



- MVC Scholar-Athlete Second Team pick in 2016
- First MSU freshman to score in double figures in her first three career games since Jackie Stiles in 1997
- MVC Newcomer of the Week on Nov. 24, 2014
- One of 11 MSU freshman to average at least 10 points
- On pace to become the 8th player in school history to average at least 10 points in each of her first three seasons. Seven players have averaged double figures for four seasons at MSU.
- Scored at least 10 points in 56 of 86 career games
- Ranks 8th in MSU history in 3-point makes (158), 7th in attempts (463), and 17th in accuracy (.341)
- Became 26th Lady Bear with 1,000 career points on Feb. 19, 2017 at Illinois State, and currently sits 24th on the scoring list with 1,051 points
- Has three career 3-pointers on MSU's final possession to force overtime - Feb. 5, 2016 at UNI; Feb. 12, 2016 vs. Loyola; Jan. 22, 2017 vs. Bradley
- Streak of six consecutive games with at least three 3-pointers (Jan. 6-27, 2017) tied Melody Howard's streak of six such games (Feb. 14-March 8, 1994) for the longest in school history
- Streak of nine consecutive games with multiple 3-pointers (Jan. 6-Feb. 10) was the second-longest in MSU history behind Melody Howard (13 games from Dec. 17, 1993-Feb. 3, 1994)
- Only MVC player to rank in top 15 in points, rebounds and assists in league games this season

2016-17 Game-By-Game for Fruendt

Opponent	GS	Min.	FG-A	3FG-A	FT-A	O-D-R	PF	A	TO	BS	S	PTS
at Memphis	*	28	6-16	1-8	4-4	0-3-3	2	0	4	0	3	17
at Kansas	*	26	7-14	1-5	3-5	0-7-7	1	2	1	0	4	18
at Northwestern	*	25	3-10	1-4	2-2	0-1-1	1	1	1	0	0	9
vs. USC	*	25	5-15	2-5	9-10	1-0-1	4	2	3	0	2	21
at AK Anchorage	*	32	4-11	3-6	5-6	1-2-3	1	2	2	0	1	16
Little Rock	*	22	1-9	1-3	0-0	2-0-2	3	0	1	0	0	3
at Missouri	*	31	7-16	3-7	5-6	0-4-4	1	1	0	0	0	22
at Oral Roberts	*	35	4-14	2-4	2-2	0-5-5	0	4	2	0	1	12
Arkansas	*	39	9-23	5-9	0-0	0-3-3	1	2	3	1	0	23
North Texas	*	21	2-8	1-2	5-5	5-4-9	2	1	6	0	0	10
Middle Tennessee	*	22	1-12	0-4	0-0	1-2-3	2	1	0	0	0	2
UNI*	*	37	7-18	2-7	3-4	1-8-9	4	1	2	0	1	19
Drake*	*	30	2-13	0-6	0-0	1-4-5	2	6	3	0	1	4
Wichita State*	*	36	6-15	3-5	4-6	2-5-7	1	5	4	0	1	19
at Evansville*	*	26	8-20	3-7	0-0	0-7-7	1	3	1	0	1	19
at Southern Illinois*	*	31	9-19	4-7	0-0	1-3-4	1	4	2	0	0	22
Illinois State*	*	22	5-18	3-7	2-2	2-4-6	3	1	2	0	1	15
Bradley*	*	30	6-20	3-8	0-0	0-3-3	2	1	3	0	0	15
at Loyola*	*	26	5-10	3-6	0-2	2-4-6	1	3	4	0	0	13
at Indiana State*	*	32	8-22	2-10	0-1	4-3-7	3	4	1	0	3	18
at Wichita State*	*	34	5-18	3-11	2-3	1-5-6	0	4	5	1	1	15
Southern Illinois*	*	28	9-17	3-8	3-4	1-4-5	0	1	2	0	0	24
Evansville*	*	28	6-17	1-7	2-2	0-10-10	2	3	5	2	1	15
at Bradley*	*	33	6-18	2-9	1-1	2-5-7	4	3	4	0	1	15
at Illinois State*	*	25	3-7	2-4	5-6	1-2-3	0	2	2	1	2	13
Indiana State*	*	28	9-23	3-8	0-0	2-4-6	2	2	4	0	0	21
Loyola*	*	27	5-12	1-4	7-8	0-2-2	3	1	3	0	0	18
at #22 Drake*												
at UNI*												

Career Miscellaneous

Category	Games	Category	Games
Games played	86	2+ 3-pointers	48
Games started	38	4+ field goals	53
Double-figure points	56	Double-doubles	2
20+ points	9	20+ minutes played	60

Player Profiles



Brice Calip

11

Guard
5-8 • Freshman
Sapulpa, Okla.
Sapulpa High



- Finalist for Oklahoma Player of the Year as a senior
- Scored 1,368 points and grabbed 765 rebounds in her prep career
- Averaged at least 3.0 assists and 3.3 steals per game in each high school season

2016-17 Game-By-Game for Calip

Opponent	GS	Min.	FG-A	3FG-A	FT-A	O-D-R	PF	A	TO	BS	S	PTS
at Memphis	20	2-6	0-0	2-3	0-1-1	1	1	1	0	1	6	
at Kansas	26	6-11	0-0	2-2	1-3-4	3	3	4	0	1	14	
at Northwestern	21	1-5	0-1	1-2	1-1-2	2	3	2	0	0	3	
vs. USC	20	1-6	0-0	1-2	0-3-3	1	1	2	0	0	3	
at AK Anchorage	12	1-2	0-0	2-2	1-1-2	0	1	3	0	1	4	
Little Rock												DNP
at Missouri												DNP
at Oral Roberts												DNP
Arkansas												DNP
North Texas	14	1-3	0-1	1-3	0-3-3	2	1	2	2	1	3	
Middle Tennessee	16	2-3	0-0	0-0	1-3-4	1	2	3	0	0	4	
UNI*												DNP
Drake*												DNP
Wichita State*												DNP
at Evansville*												DNP
at Southern Illinois*												DNP
Illinois State*												DNP
Bradley*												DNP
at Loyola*												DNP
at Indiana State*												DNP
at Wichita State*												DNP
Southern Illinois*												DNP
Evansville*												DNP
at Bradley*												DNP
at Illinois State*												DNP
Indiana State*												DNP
Loyola*												DNP
at #22 Drake*												
at UNI*												



Audrey Holt

13

Forward
6-1 • Junior
Columbia, Mo.
Rock Bridge High



- Member of three Missouri Class 5 state championship teams at Rock Bridge High in Columbia
- Shot at least 51 percent from the field during all four high school seasons
- Also a member of the the Rock Bridge volleyball and track and field teams
- Made first career start on Jan. 10, 2016 vs. UNI, grabbing 11 rebounds in 36 minutes
- Ranks 17th in MSU history with 49 career blocked shots
- 46 percent of her career rebounds have come on the offensive end
- Blocked six shots on Dec. 30, 2016 vs. UNI, the most for an MSU player since Tia Mays had six in a Jan. 2011 game. Six blocks ties for the 8th-best single-game mark in school history.

2016-17 Game-By-Game for Holt

Opponent	GS	Min.	FG-A	3FG-A	FT-A	O-D-R	PF	A	TO	BS	S	PTS
at Memphis	20	2-4	0-0	0-0	4-0-4	3	1	1	0	2	4	
at Kansas	29	2-2	1-1	2-2	0-5-5	1	1	0	2	0	7	
at Northwestern	16	0-4	0-1	0-0	2-0-2	2	0	0	1	0	0	
vs. USC	16	2-5	0-1	0-0	0-0-0	5	1	2	0	0	4	
at AK Anchorage	21	2-5	0-0	1-2	2-3-5	2	3	3	1	0	5	
Little Rock	25	1-3	0-0	1-2	2-2-4	1	0	2	0	0	3	
at Missouri	19	0-3	0-1	0-0	0-1-1	4	0	1	0	1	0	
at Oral Roberts	16	1-3	0-0	1-2	2-0-2	3	0	2	1	0	3	
Arkansas	5	1-1	0-0	0-0	0-1-1	5	1	0	0	0	2	
North Texas	26	5-8	1-1	0-0	3-5-8	3	0	0	1	2	11	
Middle Tennessee	24	3-5	0-2	2-2	2-2-4	1	3	0	0	0	8	
UNI*	25	4-9	0-1	0-2	1-2-3	1	0	2	6	4	8	
Drake*	* 20	1-3	0-0	0-0	1-3-4	1	0	4	1	1	2	
Wichita State*	* 31	5-13	0-3	3-4	2-3-5	1	2	3	2	1	13	
at Evansville*	* 21	2-4	0-1	0-1	3-6-9	3	0	1	1	0	4	
at Southern Illinois*	* 22	1-3	0-0	0-0	2-0-2	2	1	1	0	3	2	
Illinois State*	* 30	3-7	0-0	3-3	4-3-7	1	3	1	2	0	9	
Bradley*	* 35	4-8	0-0	2-4	4-2-6	4	0	1	2	4	10	
at Loyola*	* 21	1-1	0-0	1-2	0-2-2	1	1	1	0	1	3	
at Indiana State*	* 28	4-8	1-1	3-7	3-3-6	2	0	3	0	4	12	
at Wichita State*	* 30	1-2	0-1	1-2	0-2-2	2	0	1	1	1	3	
Southern Illinois*	* 30	1-3	0-0	2-2	2-5-7	0	1	0	0	2	4	
Evansville*	* 18	1-2	0-0	1-2	1-1-2	0	0	1	1	0	3	
at Bradley*	* 35	3-7	0-1	0-1	1-2-3	3	0	2	1	2	6	
at Illinois State*	* 23	3-5	0-0	2-2	1-3-4	1	1	2	0	0	8	
Indiana State*	* 15	1-2	0-1	1-4	0-2-2	3	0	1	0	0	3	
Loyola*	28	1-4	0-0	2-2	2-5-7	1	1	2	1	2	4	
at #22 Drake*												
at UNI*												

Career Miscellaneous

Category	Games	Category	Games
Games played	84	10+ rebounds	1
Games started	33	2+ blocks	10
5+ rebounds	30	20+ minutes played	51
Double figure points	4		

Player Profiles



Aubrey Buckley

21

Forward

**6-2 • Junior
Springfield, Mo.
Parkview High**



- First-team all-state selection as both a junior and senior at Parkview High in Springfield
- Averaged at least 20.8 points in each of her final three prep seasons, with 1,885 total in her career
- First Springfield native on the MSU roster since the 2006-07 season
- One of six players in MSU history to start at least 30 games as a true freshman. Others are Lisa Davies (33), Christiana Shorter (33), LaTanya Davis (32), Casey Garrison (30) and Jackie Stiles (30).
- Started 67 of 71 career games
- First MSU player since 2005 to make at least six FGs without a miss with a 6-for-6 performance at Loyola on Jan. 27, 2017, part of a three-game stretch (Jan. 22-29) during which she made nine consecutive shots from the field

2016-17 Game-By-Game for Buckley

Opponent	GS	Min.	FG-A	3FG-A	FT-A	O-D-R	PF	A	TO	BS	S	PTS
at Memphis	*	28	2-4	0-0	1-2	0-2-2	3	1	0	0	1	5
at Kansas	*	10	2-3	1-2	5-6	0-2-2	4	0	1	0	0	10
at Northwestern	*	24	3-7	0-2	3-4	2-6-8	1	1	0	1	0	9
vs. USC	*	23	1-6	0-0	10-14	6-1-7	2	0	1	0	1	12
at AK Anchorage	*	28	4-8	0-1	4-4	2-2-4	2	4	6	0	1	12
Little Rock	*	31	4-11	1-2	0-2	2-2-4	2	0	4	0	0	9
at Missouri	*	24	0-8	0-1	0-0	3-2-5	3	0	3	0	0	0
at Oral Roberts	*	30	4-9	0-1	2-2	1-2-3	3	0	1	0	1	10
Arkansas	*	32	3-6	1-1	7-9	6-2-8	2	1	1	0	1	14
North Texas	*	27	3-9	0-0	2-2	3-3-6	2	1	1	0	0	8
Middle Tennessee	*	33	7-10	1-2	2-4	4-4-8	2	0	1	0	4	17
UNI*	*	29	1-6	0-1	6-10	2-5-7	0	0	1	0	1	8
Drake*	*	16	1-1	0-0	2-2	0-1-1	4	0	0	0	1	4
Wichita State*	*	32	6-7	0-0	3-4	3-7-10	2	4	0	1	4	15
at Evansville*	*	12	4-6	0-0	2-2	2-2-4	3	1	2	1	1	10
at Southern Illinois*	*	19	1-3	0-1	3-5	2-4-6	4	1	2	0	1	5
Illinois State*	*	27	3-10	0-3	2-2	3-4-7	1	0	1	0	1	8
Bradley*	*	38	7-15	1-1	4-6	6-8-14	1	1	2	0	1	19
at Loyola*	*	20	6-6	1-1	0-0	5-2-7	1	0	2	0	1	13
at Indiana State*	*	30	3-10	0-1	2-4	2-0-2	3	0	0	0	1	8
at Wichita State*	*	34	2-7	0-0	3-4	3-2-5	3	0	4	0	1	7
Southern Illinois*	*	27	3-5	0-1	2-3	2-1-3	4	1	1	0	2	8
Evansville*	*	20	1-4	0-1	2-2	1-6-7	1	0	1	1	0	4
at Bradley*	*	19	4-8	0-0	4-9	2-1-3	5	0	0	0	0	12
at Illinois State*	*	20	4-6	1-1	2-2	2-2-4	2	1	1	0	0	11
Indiana State*	*	28	0-2	0-1	0-0	0-3-3	1	1	4	0	1	0
Loyola*		29	6-9	1-2	2-3	3-3-6	0	0	1	0	5	15
at #22 Drake*												
at UNI*												

Career Miscellaneous

Category	Games	Category	Games
Games played	71	Double-doubles	2
Games started	67	5+ FTA	15
Double-figure points	16	5+ rebounds	18
Double-figure rebounds	2	20+ minutes played	51



Alexa Willard

22

Guard

**6-2 • Freshman
Lebanon, Mo.
Stoutland High**



- Most accurate free throw shooter in Missouri high school history with 466 career makes at 89.2 percent
- Owns made free throw streaks of 42 (state record) and 31 (top 10 in state history)
- Scored over 2,400 points and grabbed nearly 1,000 rebounds at Stoutland High
- MVC Newcomer of the Week on Jan. 16, 2017
- First MSU freshman to score at least 10 points in eight consecutive games (Dec. 19, 2016-Jan. 22, 2017) since Casey Garrison (15 games) in 2008-09

2016-17 Game-By-Game for Willard

Opponent	GS	Min.	FG-A	3FG-A	FT-A	O-D-R	PF	A	TO	BS	S	PTS
at Memphis	*	24	6-10	1-3	0-0	5-1-6	1	2	0	0	0	13
at Kansas	*	21	2-4	0-0	2-2	0-2-2	2	0	4	0	1	6
at Northwestern	*	20	1-4	0-1	2-2	0-1-1	3	1	3	1	2	4
vs. USC	*	25	2-7	0-1	0-0	0-3-3	0	2	0	0	1	4
at AK Anchorage	*	21	3-7	1-3	0-0	0-0-0	1	1	0	0	0	7
Little Rock	*	16	1-3	0-1	0-0	1-4-5	1	1	2	0	0	2
at Missouri	*	19	1-4	0-1	2-2	0-1-1	3	1	1	0	1	4
at Oral Roberts	*	21	1-5	0-0	3-4	0-3-3	1	0	3	0	0	5
Arkansas	*	30	2-4	0-1	1-2	1-6-7	1	0	4	0	0	5
North Texas	*	18	2-3	0-0	2-4	2-3-5	2	2	0	1	0	6
Middle Tennessee	*	24	3-7	0-1	4-4	1-2-3	0	0	0	0	2	10
UNI*	*	27	5-9	0-0	0-0	3-2-5	2	0	1	0	0	10
Drake*	*	34	6-14	2-7	0-0	3-1-4	1	0	1	0	1	14
Wichita State*	*	29	6-8	1-2	4-5	1-3-4	3	1	2	3	0	17
at Evansville*	*	28	3-5	2-3	6-6	0-3-3	3	0	3	0	2	14
at Southern Illinois*	*	26	6-16	1-4	1-1	1-1-2	1	2	0	0	0	14
Illinois State*	*	30	4-11	0-3	3-5	4-4-8	0	0	3	0	1	11
Bradley*	*	37	6-11	0-1	0-1	3-4-7	4	3	1	0	1	12
at Loyola*	*	30	3-7	1-4	0-0	1-3-4	1	2	4	0	0	7
at Indiana State*	*	23	0-5	0-0	0-0	2-0-2	2	1	2	0	0	0
at Wichita State*	*	25	3-5	1-2	1-2	0-3-3	1	1	1	0	0	8
Southern Illinois*	*	33	4-10	1-2	2-2	2-4-6	2	2	2	0	1	11
Evansville*	*	25	5-13	0-2	0-0	7-4-11	1	3	1	0	1	10
at Bradley*	*	31	3-6	0-1	1-1	3-2-5	2	2	2	0	0	7
at Illinois State*	*	25	2-6	0-0	3-4	3-2-5	1	1	2	1	1	7
Indiana State*	*	28	2-4	0-0	3-4	0-0-0	0	1	1	0	0	7
Loyola*	*	16	3-7	0-1	3-3	4-0-4	3	0	0	0	1	9
at #22 Drake*												
at UNI*												

Player Profiles



Shameka Ealy

30

Forward

6-1 • Freshman

Russellville, Ark.

Russellville High



- Four-year starter and two-time all-state pick at Russellville High
- Led Russellville to state title game as a senior while averaging 22 points, 11 rebounds and nine blocks per game
- Won multiple conference championships on her high school volleyball team
- Averages 3.6 blocks and 11.1 rebounds per 40 minutes for her career

2016-17 Game-By-Game for Ealy

Opponent	GS	Min.	FG-A	3FG-A	FT-A	O-D-R	PF	A	TO	BS	S	PTS
at Memphis		3	0-1	0-1	0-0	0-0-0	1	0	0	0	0	0
at Kansas		10	1-4	0-1	0-0	1-2-3	0	0	0	0	0	2
at Northwestern		20	4-9	2-5	0-0	0-5-5	0	0	1	1	0	10
vs. USC		14	1-2	1-2	0-0	1-5-6	2	0	1	1	0	3
at AK Anchorage		8	1-2	0-0	0-0	0-1-1	1	1	2	2	1	2
Little Rock		13	0-3	0-0	0-0	0-1-1	2	1	0	1	0	0
at Missouri		18	3-12	2-4	0-0	3-2-5	5	1	3	0	0	8
at Oral Roberts		14	2-5	1-1	0-0	2-6-8	3	1	1	2	0	5
Arkansas		12	0-2	0-1	2-2	0-1-1	2	0	2	1	0	2
North Texas		6	1-1	0-0	0-0	1-0-1	2	0	0	0	0	2
Middle Tennessee		5	0-1	0-1	0-0	0-1-1	1	1	1	0	0	0
UNI*		1	0-0	0-0	0-0	0-0-0	0	0	0	0	0	0
Drake*		19	6-12	4-6	0-0	5-2-7	1	1	2	3	1	16
Wichita State*		6	0-4	0-1	0-0	0-2-2	1	0	0	0	0	0
at Evansville*		10	1-6	0-2	0-0	1-3-4	5	0	1	0	0	2
at Southern Illinois*		9	1-6	0-4	0-0	1-1-2	0	0	1	1	0	2
Illinois State*		4	0-2	0-0	0-0	1-1-2	0	0	0	3	0	0
Bradley*		3	0-0	0-0	0-0	0-0-0	0	0	0	0	0	0
at Loyola*		11	1-4	0-2	0-0	0-1-1	1	0	1	0	1	2
at Indiana State*		8	0-1	0-1	0-0	0-2-2	1	0	1	1	1	0
at Wichita State*		9	1-6	0-2	0-0	3-3-6	1	0	0	0	1	2
Southern Illinois*		7	1-3	1-1	0-0	0-1-1	3	1	0	0	0	3
Evansville*		15	1-4	0-2	0-0	1-2-3	2	1	2	3	0	2
at Bradley*		8	1-3	0-1	0-0	2-5-7	2	0	3	1	0	2
at Illinois State*		15	4-6	2-3	0-0	2-0-2	2	1	1	3	0	10
Indiana State*		10	2-5	1-3	0-0	1-0-1	2	0	1	0	0	5
Loyola*		6	0-3	0-2	0-0	0-1-1	0	0	1	1	0	0
at #22 Drake*												
at UNI*												



Rachel Swartz

34

Forward

6-3 • Senior

Stanwood, Wash.

Stanwood High



- High school team improved its record each year she was on the roster, going 25-3 her senior season
- Set the Stanwood High record with 20 rebounds in one game
- Averaged a double-double as both a HS junior and senior
- Made first career start Feb. 27, 2014 at Southern Illinois, scoring six points in 19 minutes
- First career double-figure scoring game came Jan. 16, 2015 at Loyola, with 10 points, all in the second half
- Made 28 of last 34 free throws dating to Feb. 7, 2016
- Averaged 10.3 rebounds per 40 minutes as a junior

2016-17 Game-By-Game for Swartz

Opponent	GS	Min.	FG-A	3FG-A	FT-A	O-D-R	PF	A	TO	BS	S	PTS
at Memphis	*	21	2-4	0-0	0-0	0-1-1	3	0	0	0	0	4
at Kansas	*	16	0-2	0-0	0-0	2-4-6	1	0	3	0	0	0
at Northwestern	*	20	3-7	0-0	4-4	5-4-9	2	0	1	0	0	10
vs. USC	*	26	1-6	1-1	2-2	0-1-1	1	0	2	1	0	5
at AK Anchorage	*	21	1-1	0-0	0-0	1-1-2	4	1	3	1	0	2
Little Rock	*	21	2-5	0-1	0-0	1-1-2	3	0	2	0	1	4
at Missouri	*	19	1-2	0-0	2-4	2-1-3	1	0	1	0	0	4
at Oral Roberts	*	19	5-8	0-0	0-0	3-2-5	4	1	1	1	0	10
Arkansas	*	26	3-6	0-0	0-0	3-7-10	3	0	1	3	0	6
North Texas	*	16	0-6	0-0	0-0	1-1-2	0	0	0	0	1	0
Middle Tennessee	*	8	0-2	0-0	0-0	0-0-0	2	0	0	0	0	0
UNI*	*	8	0-0	0-0	0-0	1-1-2	1	0	1	1	0	0
Drake*		10	0-4	0-0	0-0	0-1-1	4	0	3	0	1	0
Wichita State*		7	0-0	0-0	0-0	2-0-2	1	1	1	0	0	0
at Evansville*		20	1-3	0-0	4-6	4-5-9	2	0	1	0	0	6
at Southern Illinois*		16	1-3	0-1	2-2	0-2-2	0	0	0	0	1	4
Illinois State*		7	0-0	0-0	0-0	0-0-0	3	0	1	0	0	0
Bradley*		8	0-2	0-0	0-0	0-0-0	0	0	0	0	0	0
at Loyola*		17	0-2	0-0	0-0	0-5-5	3	0	0	3	0	0
at Indiana State*		5	0-0	0-0	0-0	0-0-0	1	0	0	0	0	0
at Wichita State*		0+	0-0	0-0	0-0	0-0-0	0	0	0	0	0	0
Southern Illinois*		2	0-0	0-0	0-0	0-0-0	0	0	1	0	0	0
Evansville*		13	1-3	0-1	0-0	2-0-2	1	3	0	1	0	2
at Bradley*		2	0-0	0-0	0-0	0-0-0	1	0	0	0	0	0
at Illinois State*		12	1-1	0-0	2-2	1-3-4	2	0	1	1	0	4
Indiana State*		11	1-1	0-0	0-0	2-2-4	2	0	1	1	1	2
Loyola*	*	6	0-1	0-0	0-0	1-1-2	0	0	0	0	0	0
at #22 Drake*												
at UNI*												

Career Miscellaneous

Category	Games	Category	Games
Games played	120	Double-figure rebounds	1
Games started	24	4+ rebounds	29
Double-figure points	3		

Player Profiles



Onye Osemenam

40

Forward

6-3 • Senior

Brooklyn Park, Minn.

Maranatha Christian Academy



- Second in Minnesota girls basketball history in career blocked shots
- Three-time all-state selection and two-time Class A state championship winner
- First-team all-conference following each of her four prep seasons
- Averaged a double-double for her high school career
- Averages 2.19 blocks per 40 minutes for her career
- Ranks 11th in MSU history with 61 career blocked shots

2016-17 Game-By-Game for Osemenam

Opponent	GS	Min.	FG-A	3FG-A	FT-A	O-D-R	PF	A	TO	BS	S	PTS
at Memphis	6	0-0	0-0	0-0	0-0-0	1	0	1	0	0	0	0
at Kansas	15	0-0	0-0	0-0	0-1-1	3	1	1	0	0	0	0
at Northwestern					DNP							
vs. USC					DNP							
at AK Anchorage					DNP							
Little Rock					DNP							
at Missouri					DNP							
at Oral Roberts					DNP							
Arkansas					DNP							
North Texas	4	0-1	0-0	0-0	0-0-0	0	0	1	0	0	0	0
Middle Tennessee	9	0-0	0-0	0-0	0-1-1	3	0	1	2	0	0	0
UNI*	17	0-2	0-0	0-0	0-3-3	1	0	0	1	0	0	0
Drake*	15	0-1	0-0	0-0	2-2-4	1	0	1	1	0	0	0
Wichita State*	12	0-1	0-0	0-0	2-2-4	2	0	1	1	1	0	0
at Evansville*	18	1-2	0-0	0-0	1-3-4	2	1	1	1	1	2	2
at Southern Illinois*	14	1-1	0-0	0-0	3-2-5	4	1	0	0	1	2	2
Illinois State*	15	0-0	0-0	0-0	0-1-1	1	0	2	1	1	0	0
Bradley*	7	1-1	0-0	0-0	1-1-2	1	0	1	0	1	2	2
at Loyola*	12	2-2	0-0	0-1	2-0-2	4	0	0	0	0	4	4
at Indiana State*	9	0-1	0-0	0-0	0-1-1	1	0	0	0	0	0	0
at Wichita State*	9	0-0	0-0	0-0	0-2-2	0	0	0	1	0	0	0
Southern Illinois*	14	0-2	0-0	0-0	4-2-6	1	0	1	2	1	0	0
Evansville*	16	0-0	0-0	0-0	0-1-1	4	0	1	0	1	0	0
at Bradley*	15	0-2	0-0	0-0	2-1-3	3	0	2	0	0	0	0
at Illinois State*	14	1-1	0-0	0-1	2-4-6	2	0	3	3	0	2	2
Indiana State*	16	1-1	0-0	0-0	2-3-5	1	0	0	1	2	2	2
Loyola*	*	11	0-1	0-0	0-2	1-2-3	1	0	0	0	0	0
at #22 Drake*												
at UNI*												

Career Miscellaneous

Category	Games	Category	Games
Games played	110	4+ rebounds	17
Games started	2	20+ minutes played	3
2+ blocks	13		



Emily Gartner

50

Center

6-4 • Freshman

Hiawatha, Kan.

Hiawatha High



- Became Hiawatha High's career leader in points and rebounds during her junior season
- Shot 69 percent or better from the floor as both a junior and senior
- Kansas state discus champion in 2015 with a throw of 151'6"
- Will likely redshirt the 2016-17 season

2016-17 Game-By-Game for Gartner

Opponent	GS	Min.	FG-A	3FG-A	FT-A	O-D-R	PF	A	TO	BS	S	PTS
at Memphis						DNP						
at Kansas						DNP						
at Northwestern						DNP						
vs. USC						DNP						
at AK Anchorage						DNP						
Little Rock						DNP						
at Missouri						DNP						
at Oral Roberts						DNP						
Arkansas						DNP						
North Texas						DNP						
Middle Tennessee						DNP						
UNI*						DNP						
Drake*						DNP						
Wichita State*						DNP						
at Evansville*						DNP						
at Southern Illinois*						DNP						
Illinois State*						DNP						
Bradley*						DNP						
at Loyola*						DNP						
at Indiana State*						DNP						
at Wichita State*						DNP						
Southern Illinois*						DNP						
Evansville*						DNP						
at Bradley*						DNP						
at Illinois State*						DNP						
Indiana State*						DNP						
Loyola*						DNP						
at #22 Drake*												
at UNI*												

Missouri State Single-Season Records (Superscript next to statistic indicates MVC career history for active players)

Minutes Played

1. Kari Koch (2006)	1237
2. Sarah Klaassen (2006)	1213
3. Casey Garrison (2010)	1183
4. Jackie Stiles (2001)	1169
5. Casey Garrison (2011)	1164
6. Jenni Lingor (2005)	1131
7. Kari Koch (2003)	1105
8. Tara Mitchem (2001)	1103
9. Jackie Stiles (2000)	1093
10. Jaleshia Roberson (2010)	1076

Points

1. Jackie Stiles (2001)	1062
2. Jackie Stiles (2000)	890
3. Jackie Stiles (1999)	823
4. Jenni Lingor (2005)	660
5. Casey Garrison (2010)	658
6. Kari Koch (2006)	646
7. Casey Garrison (2011)	636
8. Jackie Stiles (1998)	618
9. Jeanette Tendai (1984)	597
10. Melody Howard (1993)	587
11. Melody Howard (1994)	572
12. Tyonna Snow (2016)	570
13. Kari Koch (2004)	568
14. LaWaynta Dawson (1991)	520
15. Tahnee Balerio (2007)	519
16. Jeanette Tendai (1985)	518
17. Kenzie Williams (2015)	509
18. Casey Garrison (2012)	501
19. Lynn Strubberg (1981)	500
20. Gail Beck (1981)	497
21. Roshonda Reed (1999)	493
22. Melody Howard (1992)	489
23. Jeanette Tendai (1986)	482
24. Casey Garrison (2009)	476
25. Kenzie Williams (2016)	475

Scoring Average

1. Jackie Stiles (2001)	30.3
2. Jackie Stiles (2000)	27.8
3. Jackie Stiles (1999)	25.7
4. Jeanette Tendai (1984)	21.3
5. Jackie Stiles (1998)	20.6
6. Kari Koch (2006)	20.2
7. Jenni Lingor (2005)	20.0
8. Casey Garrison (2010)	19.9
9. Cindy Henderson (1975)	19.4
10. Melody Howard (1994)	19.1

Rebounds

1. Roshonda Reed (1999)	320
2. Lynn Strubberg (1982)	301
3. Lynn Strubberg (1981)	296
4. Tiff Terwelp (2008)	284
5. Jeanette Tendai (1984)	280
6. Christiana Shorter (2011)	279
7. Cindy Henderson (1975)	265
8. Sandy Meyer (1981)	252
9. Lynne Miller (1982)	250
10. Jeanette Tendai (1985)	247

Rebound Average

1. Cindy Henderson (1975)	11.0
2. Lynn Strubberg (1980)	10.3
3. Jeanette Tendai (1984)	10.0
4. Roshonda Reed (1999)	10.0
5. Lynn Strubberg (1981)	9.55
6. Cindy Henderson (1974)	9.52
7. Tiff Terwelp (2008)	9.46
8. Lynn Strubberg (1982)	9.1
9. Jeanette Tendai (1986)	9.0
10. Jeanette Tendai (1985)	8.8

Field Goals

1. Jackie Stiles (2001)	365
2. Jackie Stiles (2000)	297
3. Jackie Stiles (1999)	288
4. Jeanette Tendai (1984)	247
5. Casey Garrison (2010)	234
6. LaWaynta Dawson (1991)	218
6. Jenni Lingor (2005)	217
7. Casey Garrison (2011)	214
8. Jeanette Tendai (1985)	214
9. Kari Koch (2006)	211
10. Melody Howard (1994)	210
11. Jackie Stiles (1998)	210

Field Goal Attempts

1. Jackie Stiles (2001)	645
2. Jackie Stiles (2000)	595
3. Jackie Stiles (1999)	544
4. Kari Koch (2006)	513
5. Casey Garrison (2011)	505
6. Cindy Castillon (1982)	490
7. Casey Garrison (2010)	485
8. Melody Howard (1994)	467
9. Jeanette Tendai (1984)	466
10. Melody Howard (1993)	451

Field Goal Percentage

1. Tonya Baucom (1992)	.658
2. Sharon Zeilmann (1984)	.645
3. Tonya Baucom (1993)	.628
4. Sharon Zeilmann (1987)	.604
5. Hannah Kirk (2005)	.602
6. Ann Cavey (2002)	.596
7. Joanie French (1978)	.586
8. Kelly Mago (1988)	.585
9. LaTanya Davis (1994)	.578
10. LaWaynta Dawson (1991)	.572

Free Throws Made

1. Jackie Stiles (2001)	267
2. Jackie Stiles (2000)	238
3. Jessie McVay (1997)	185
4. Jackie Stiles (1999)	181
5. Tyonna Snow (2016)	168
6. Casey Garrison (2011)	168
7. Jackie Stiles (1998)	166
8. Casey Garrison (2010)	158
9. Tara Mitchem (2001)	149
10. Lisa Davies (1998)	143
11. Jenni Lingor (2005)	143

Free Throw Attempts

1. Jackie Stiles (2001)	301
2. Jackie Stiles (2000)	277
3. Tyonna Snow (2016)	241
4. Jessie McVay (1997)	232
5. Jackie Stiles (1999)	216
6. Tyonna Snow (2014)	212
7. Jackie Stiles (1998)	203
8. Christiana Shorter (2012)	192
9. Casey Garrison (2010)	189
10. Casey Garrison (2011)	187

Free Throw Percentage

1. Karly Buer (2013)	.907
2. Tina Robbins (1993)	.903
3. Casey Garrison (2011)	.8984
4. Tara Mitchem (2001)	.8975
5. Kari Koch (2004)	.892
6. Jackie Stiles (2001)	.887
7. Karly Buer (2012)	.881
8. Kari Koch (2006)	.8704
9. Sarah Klaassen (2003)	.8696
10. Marla Douglass (1987)	.868

3-Point Field Goals

1. Melody Howard (1994)	104
2. Jaleshia Roberson (2010)	91
3. Jenni Lingor (2005)	83
4. Kari Koch (2006)	83
5. Jaleshia Roberson (2012)	83
6. Kari Koch (2004)	75
7. K.C. Cowgill (2005)	74
8. Jenni Lingor (2003)	71
9. Melody Howard (1993)	67
10. Jackie Stiles (1999)	66

3-Point Field Goal Attempts

1. Jaleshia Roberson (2012)	240
2. Melody Howard (1994)	239
3. Jaleshia Roberson (2010)	229
4. Kari Koch (2006)	229
5. Jenni Lingor (2005)	193
6. Jaleshia Roberson (2011)	186
7. Liza Fruendt (2016)	185
8. Kari Koch (2004)	176
9. Jenni Lingor (2003)	175
10. Liza Fruendt (2017)	171

Assists

1. Tina Robbins (1994)	213
2. Erica Vicente (2002)	208
3. Gail Beck (1982)	187
4. Gail Beck (1981)	181
5. Amy Nelson (1989)	173
6. Amy Nelson (1992)	168
7. Casey Garrison (2010)	167
8. Nel Patton (1988)	159
9. Tina Robbins (1993)	157
10. Melody Campbell (2000)	156

Steals

1. Tyonna Snow (2016)	109
2. Tina Robbins (1994)	108
3. Secelia Winkfield (1993)	105
4. Kari Koch (2003)	97
5. Lisa Davies (1998)	94
6. Tyonna Snow (2014)	93
7. Carly Deer (2000)	93
8. Casey Garrison (2010)	90
9. Jessie McVay (1997)	90
10. Jessie McVay (1996)	88
11. Carly Deer (2001)	88

Blocked Shots

1. Tia Mays (2011)	107
2. Sharon Zeilmann (1985)	75
3. Sharon Zeilmann (1987)	75
4. Sharon Zeilmann (1984)	48
5. Breton Wyett (2007)	45
6. Breton Wyett (2006)	43
7. Tyonna Snow (2016)	39
8. Christiana Shorter (2010)	37
9. Kimberly McDowell (1999)	37
10. Kelly Mago (1986)	34

Personal Fouls

1. Sandy Meyer (1981)	122
2. Terri Thomas (1981)	111
3. Erika Rante (2001)	109
4. Nanne Jackson (1994)	108
5. Christiana Shorter (2010)	107
6. Christiana Shorter (2012)	107
7. Kimberly Scoggin (1988)	107
8. Tonya Baucom (1992)	106
9. Charitee Longstreth (1995)	106
10. Kelly Mago (1986)	106

Missouri State Career Records (Superscript next to statistic indicates MVC career history for active players)

Games Played

1. Lacey Boshe (2009-12)	131
2. Casey Garrison (2009-12)	130
3. Jackie Stiles (1998-01)	129
4. Christiana Shorter (2010-13)	128
Sarah Klaassen (2003-06)	128
Jaleshia Roberson (2009-12)	128
Melody Howard (1991-94)	127
8. Carly Deer (1998-01)	126
9. Lexi Hughes (2014-pr.)	125
LaTanya Davis (1993-96)	125
Regan Soldner (2009-12)	125
22. Rachel Swartz (2014-pr.)	120
36. Onye Osemenam (2014-pr.)	110

Points

1. Jackie Stiles (1998-01)	3393
2. Casey Garrison (2009-12)	2271
3. Kari Koch (2002-06)	2073
4. Melody Howard (1991-94)	1944
5. Jenni Lingor (2002-05)	1884
6. Jeanette Tendai (1983-86)	1769
7. Kenzie Williams (2012-16)	1645
8. Lynn Strubberg (1980-83)	1641
9. Tyonna Snow (2013-16)	1611
10. Roshonda Reed (1996-99)	1540
11. Kelly Mago (1985-88)	1482
12. Lisa Davies (1995-98)	1469
13. Christiana Shorter (2010-13)	1459
14. Cindy Henderson (1972-75)	1392
15. Karen Rapier (1989-92)	1365
16. LaTanya Davis (1993-96)	1344
17. Secelia Winkfield (1990-93)	1333
18. Jaleshia Roberson (2009-12)	1314
19. Tahnee Balerio (2005-08)	1239
20. Tara Mitchem (1999-01)	1139
21. Tina Robbins (1991-94)	1098
22. Sharon Zeilmann (1983-87)	1065
23. Cindy Castillon (1981-83)	1053
24. Liza Fruendt (2015-pr.)	1051
25. Sarah Klaassen (2002-06)	1045
26. Jasmine Malone (09-12)	1000
27. Tiff Terwelp (2005-08)	986
28. Gail Beck (1981-82)	965
29. Lynne Miller (1982-84)	891
Kimberly Scoggin (1987-91)	891
35. Lexi Hughes (2014-pr.)	836

Scoring Average

1. Jackie Stiles (1998-01)	26.1
2. Casey Garrison (2009-12)	17.5
3. Kari Koch (2002-06)	17.0
4. Jeanette Tendai (1983-86)	16.1
5. Melody Howard (1991-94)	15.3
6. Jenni Lingor (2002-05)	15.2
7. LaWaynta Dawson (1990-91)	14.9
8. Cindy Henderson (1972-75)	14.8
9. Lynn Strubberg (1980-83)	14.3
10. Jessie McVay (1996-97)	14.2

Rebounds

1. Lynn Strubberg (1980-83)	1048
2. Cindy Henderson (1972-75)	965
3. Christiana Shorter (2010-13)	911
4. Jeanette Tendai (1983-86)	910
5. Roshonda Reed (1996-99)	881
6. Tiff Terwelp (2005-08)	842
7. Lisa Davies (1995-98)	792
8. Casey Garrison (2009-12)	791
9. Jenni Lingor (2002-05)	699
10. Kelly Mago (1985-88)	696

Rebound Average

1. Cindy Henderson (1972-75)	10.0
2. Lynn Strubberg (1980-83)	9.1
3. Jeanette Tendai (1983-86)	8.3
4. Roshonda Reed (1996-99)	7.9
5. Christiana Shorter (2010-13)	7.1
6. Tiff Terwelp (2005-08)	7.0
7. LaWaynta Dawson (1990-91)	6.9
8. Lisa Davies (1995-98)	6.6
9. Lynne Miller (1982-84)	6.5
10. Kelly Mago (1985-88)	6.4

Field Goals

1. Jackie Stiles (1998-01)	1160
2. Casey Garrison (2009-12)	792
3. Jeanette Tendai (1983-86)	726
4. Melody Howard (1991-94)	716
5. Kari Koch (2002-06)	709
6. Lynn Strubberg (1980-83)	643
7. Kelly Mago (1985-88)	640
8. Roshonda Reed (1996-99)	619
9. Jenni Lingor (2002-05)	615
10. Kenzie Williams (2012-16)	558

Field Goal Attempts

1. Jackie Stiles (1998-01)	2188
2. Casey Garrison (2009-12)	1748
3. Kari Koch (2002-06)	1604
4. Melody Howard (1991-94)	1527
5. Jeanette Tendai (1983-86)	1468
6. Kenzie Williams (2012-16)	1381
7. Roshonda Reed (1996-99)	1362
8. Tyonna Snow (2013-16)	1318
9. Jenni Lingor (2002-05)	1306
10. Lynn Strubberg (1980-83)	1259

Free Throws

1. Jackie Stiles (1998-01)	852
2. Casey Garrison (09-12)	558
3. Tyonna Snow (2013-16)	495
4. Lisa Davies (1995-98)	436
5. Tara Mitchem (1999-01)	399
6. Jenni Lingor (2002-05)	389
7. Kari Koch (2002-06)	384
8. Christiana Shorter (2010-13)	371
9. Lynn Strubberg (1980-83)	355
10. Kenzie Williams (2012-16)	345

Free Throw Attempts

1. Jackie Stiles (1998-01)	997
2. Tyonna Snow (2013-16)	763
3. Christiana Shorter (2010-13)	671
4. Casey Garrison (2009-12)	656
5. Lisa Davies (1995-98)	574
6. Lynn Strubberg (1980-83)	515
7. Jenni Lingor (2002-05)	485
8. Tara Mitchem (1998-01)	483
9. Kari Koch (2002-06)	448
10. Kenzie Williams (2012-16)	444

Free Throw Percentage

1. K.C. Cowgill (2004-05)	.944
2. Sarah Klaassen (2002-06)	.882
3. Marla Douglass (1986-87)	.860
4. Kari Koch (2002-06)	.857
5. Casey Garrison (2009-12)	.851
6. Jackie Stiles (1998-01)	.850
7. Charity Shira (1991-92)	.839
8. Karly Buer (2011-14)	.831
Jasmine Malone (2009-12)	.831
10. Tara Mitchem (1999-01)	.824

3-Point Field Goals

1. Kari Koch (2002-06)	271
2. Jenni Lingor (2002-05)	265
3. Jaleshia Roberson (2009-12)	262
4. Melody Howard (1991-94)	258
5. Jackie Stiles (1998-01)	221
6. Kenzie Williams (2012-16)	184
7. Lexi Hughes (2014-pr.)	161
8. Liza Fruendt (2015-pr.)	158
9. Sarah Klaassen (2002-06)	149
10. K.C. Cowgill (2003-05)	139
Tahnee Balerio (2005-08)	139

3-Point Field Goal Attempts

1. Jaleshia Roberson (2009-12)	779
2. Kari Koch (2002-06)	677
3. Jenni Lingor (2002-05)	632
4. Melody Howard (1991-94)	588
5. Kenzie Williams (2012-16)	517
6. Jackie Stiles (1998-01)	501
7. Liza Fruendt (2015-pr.)	463
8. Lexi Hughes (2014-pr.)	446
9. Tahnee Balerio (2005-08)	430
10. Melissa Busby (2007-10)	416

3-Point Percentage

1. K.C. Cowgill (2004-05)	.502
2. Jackie Stiles (1998-01)	.441
3. Melody Howard (1991-94)	.439
4. Jenni Lingor (2002-05)	.419
5. Nicole Lehman (2002-05)	.406
6. Kari Koch (2002-06)	.400
7. Tina Robbins (1991-94)	.391
8. Sarah Klaassen (2002-06)	.377
9. Kayli Combs (2006)	.376
10. Stephanie Thurman (1993-95)	.374
12. Lexi Hughes (2014-pr.)	.361
17. Liza Fruendt (2015-pr.)	.341

Assists

1. Tina Robbins (1991-94)	657
2. Kari Koch (2002-06)	529
3. Casey Garrison (2009-12)	525
4. Amy Nelson (1989-92)	516
5. Secelia Winkfield (1990-93)	455
6. Tahnee Balerio (2005-08)	420
7. Jenni Lingor (2002-05)	386
8. Gail Beck (1981-82)	368
9. Melody Howard (1991-94)	356
10. Erica Vicente (2001-02)	354
22. Lexi Hughes (2014-pr.)	224

Steals

1. Tyonna Snow (2013-16)	352
2. Kari Koch (2002-06)	340
3. Tina Robbins (1991-94)	316
4. Secelia Winkfield (1990-93)	302
5. Casey Garrison (2009-12)	264
6. Carly Deer (1998-01)	260
7. Lisa Davies (1995-98)	241
8. LaTanya Davis (1993-96)	215
9. Kenzie Williams (2012-16)	212
10. Melody Howard (1991-94)	206

Blocked Shots

1. Sharon Zeilmann (1983-87)	221
2. Christiana Shorter (2010-13)	109
3. Tia Mays (2011)	107
4. Breton Wyatt (2006-07)	96
5. Kelly Mago (1985-88)	84
6. Carly Deer (1998-01)	73
7. Tyonna Snow (2013-16)	72
8. Stephanie Busbey (2000-04)	69
9. Casey Garrison (2009-12)	67
Whitney Edie (2010-13)	67
11. Onye Osemenam (2014-pr.)	61
17. Audrey Holt (2015-pr.)	49

TV/Radio Roster



Kellie Harper
Head Coach
Fourth Year



Jon Harper
Assistant Coach
Fourth Year



Jackie Stiles
Assistant Coach
Fourth Year



Jennifer Sullivan
Assistant Coach
Fourth Year



Matt Bolger
Director of Basketball Operations
First Year



1 **Danielle Gitzen**
5-10 - G - So.
Victoria, Minn.
Chanhassen High



2 **Lexi Hughes**
5-8 - G - Sr.
Kansas City, Kan.
Bishop Miege High



3 **Lee Ann Polowy**
5-7 - G - Jr.
Jefferson City, Mo.
Blair Oaks High



5 **Liza Fruendt**
5-10 - G - Jr.
Batavia, Ill.
Batavia High



11 **Brice Calip**
5-8 - G - Fr.
Sapulpa, Okla.
Sapulpa High



13 **Audrey Holt**
6-1 - F - Jr.
Columbia, Mo.
Rock Bridge High



21 **Aubrey Buckley**
6-2 - F - Jr.
Springfield, Mo.
Parkview High



22 **Alexa Willard**
6-2 - G - Fr.
Lebanon, Mo.
Stoutland High



30 **Shameka Ealy**
6-1 - F - Fr.
Russellville, Ark.
Russellville High



34 **Rachel Swartz**
6-3 - F - Sr.
Stanwood, Wash.
Stanwood High



40 **Onye Osemenam**
6-3 - F - Jr.
Brooklyn Park, Minn.
Maranatha Christian Academy



50 **Emily Gartner**
6-4 - C - Fr.
Hiawatha, Kan.
Hiawatha High